

RIPLEY TOWNSHIP
S.W. QTR. SECTION 34
TWP 18 N RANGE 14 W
HOLMES COUNTY, OHIO

N



SCALE 1" = 100'

IRON CORRS. SET

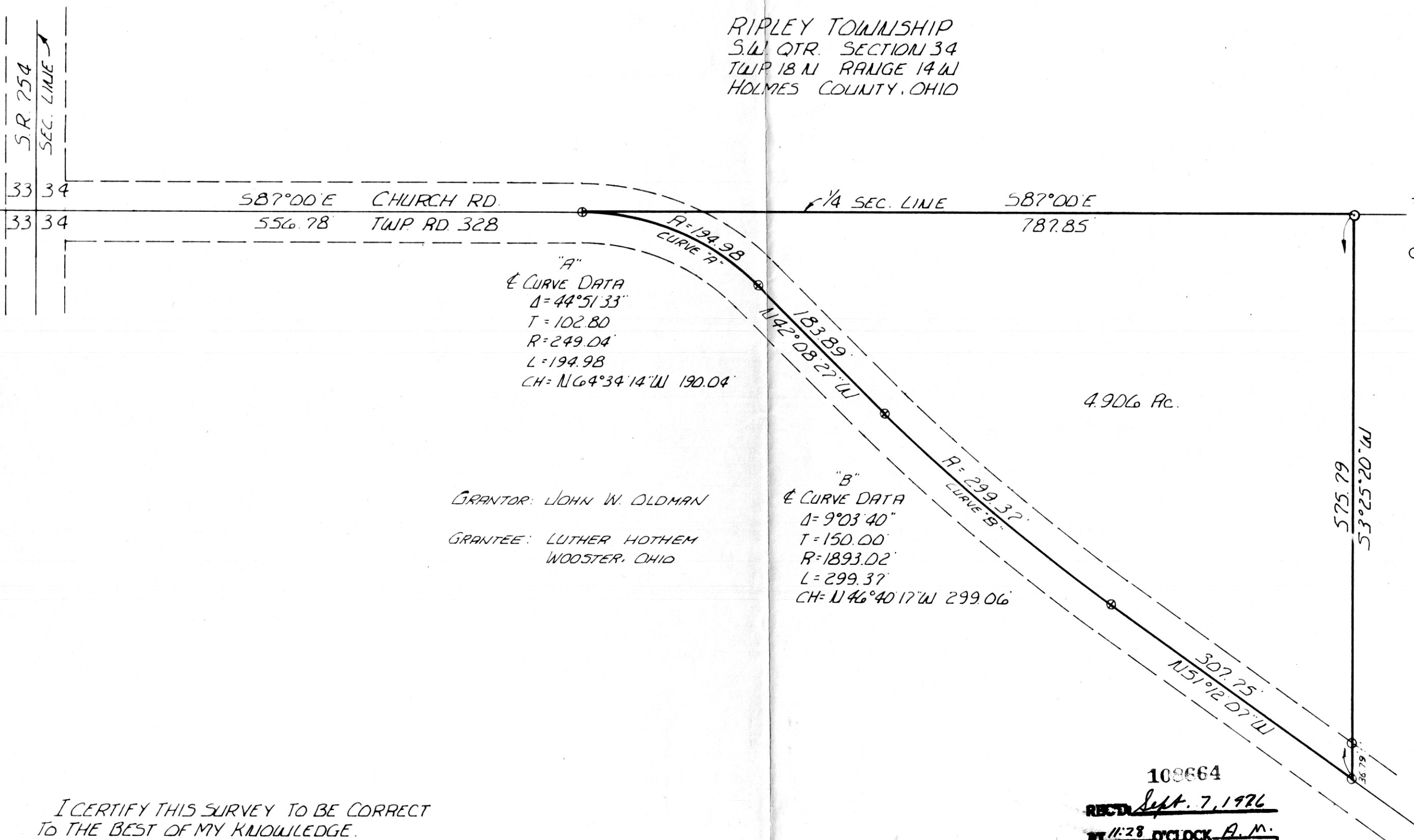

"A"
CURVE DATA
Δ = 44°51'33"
T = 102.80
R = 249.04'
L = 194.98
CH = N64°34'14"W 190.04'

"B"
CURVE DATA
Δ = 9°03'40"
T = 150.00
R = 1893.02'
L = 299.37
CH = N46°40'17"W 299.06'

GRANTOR: JOHN W. OLDMAN
GRANTEE: LUTHER HOTHEN
WOOSTER, OHIO

I CERTIFY THIS SURVEY TO BE CORRECT
TO THE BEST OF MY KNOWLEDGE.

Ray W. Gasbarre
RAY W. GASBARRE PS. 4153
R.W. GASBARRE & ASSOC. INC.
P.O. BOX 44
WOOSTER, OHIO 44691

108664
RECD Sept. 7, 1976
AT 11:28 O'CLOCK A.M.
RECORDED Sept. 7, 1976
HOLMES CO. Plat. VOL. 7 PG. 696
FEE: \$ 3.74
Richard Cray RECORDER
11x17x2 = 3.74

Deed Vol. 195 Pgs. 494-500

MAP OFFICE COPY