

Original Plat Filed With Map Office
Richard Craven, Recorder

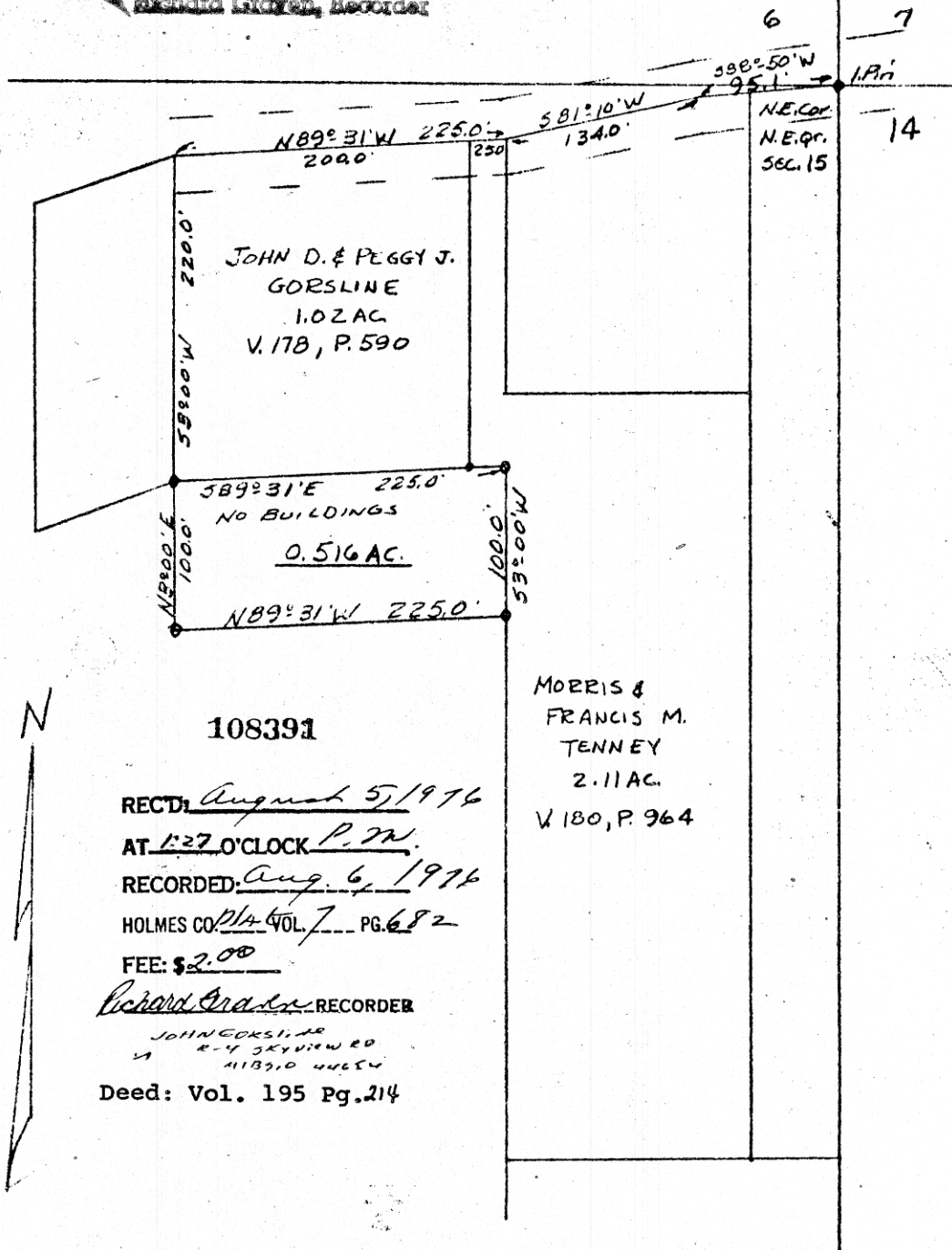

108391

RECTD: August 5, 1976
 AT 1:27 O'CLOCK P.M.
 RECORDED: Aug. 6, 1976
 HOLMES CO. PLA. VOL. 7 PG. 682
 FEE: \$2.00

Richard Craven RECORDER

JOHN GORSLINE JR
 R-4 SKYVIEW RD
 #118210 44654

Deed: Vol. 195 Pg. 214

Plat of Survey for

MELVIN J. MILLER

Located in THE NORTHEAST QUARTER OF

SECTION NO. 15, TWP 9, R. 6

HARDY TWP. - HOLMES COUNTY

Scale 1/4" = 100 FT.

Date 7/16/76

FRANK E. BAIR

PROFESSIONAL LAND SURVEYOR

Route No. 4 Kerr Addition

NEW PHILADELPHIA, OHIO 44663

Phone 216-364-6871

339-2552

BRUNING 40-105 24127