

Known as part of the S.W. 1/4 514, T9N, 9R6W of Hardy Twp, Hol. Co., Ohio, and more fully described as follows.

Beginning at the S.W. corner of 514; thence as per Vol. 181 Pg. 55 and P.B. 5 Pg. 143 N 4°13'E 1296.50', S 79°40'E 993.30', & N 15°37'E 365.20' to the N.W. corner of a 0.86 acre tract; thence S 74°23'E 139.89' to the point of beginning of the centerline of a 20' wide easement; thence N 24°5'30"E 425.00' to the end of said easement at a gully on the southerly edge of the woods.

108387

INDEXED

REC'D: Aug 4, 1926

AT 4:15 O'CLOCK P.M.

RECORDED: Aug 5, 1926

HOLMES CO. Plat VOL. 7 PG. 681

FEE: \$ 2.00

Richard Brown RECORDER

Deed: Vol. 195 Pg. 212

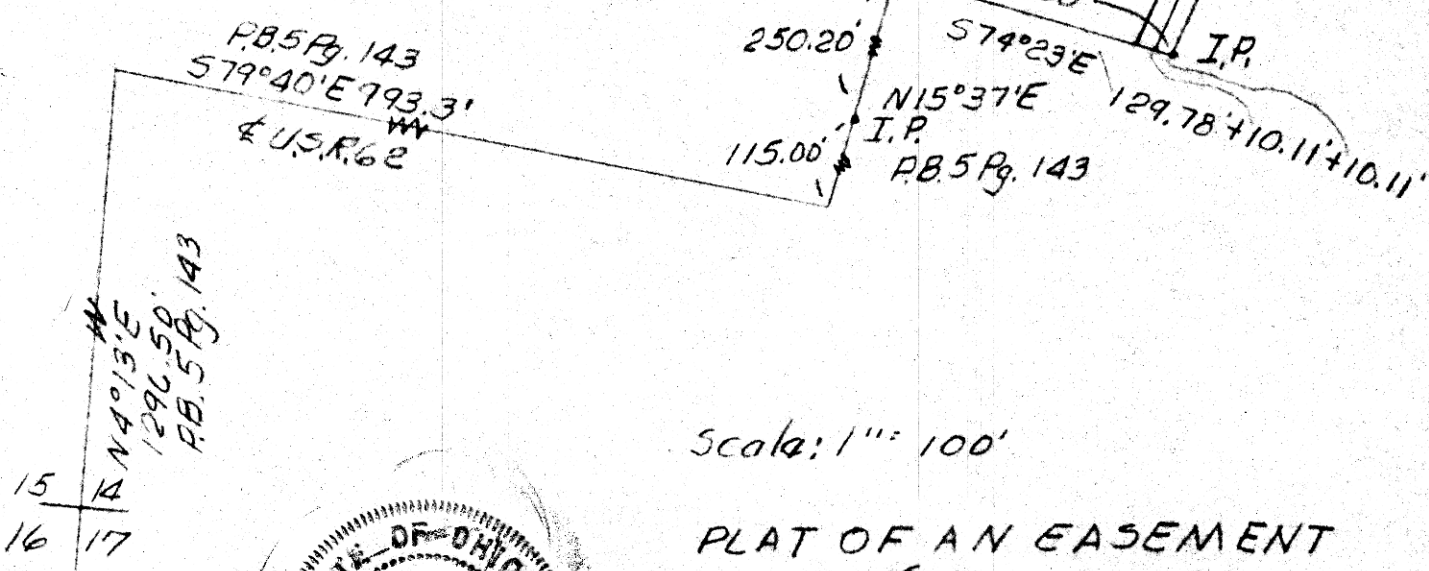
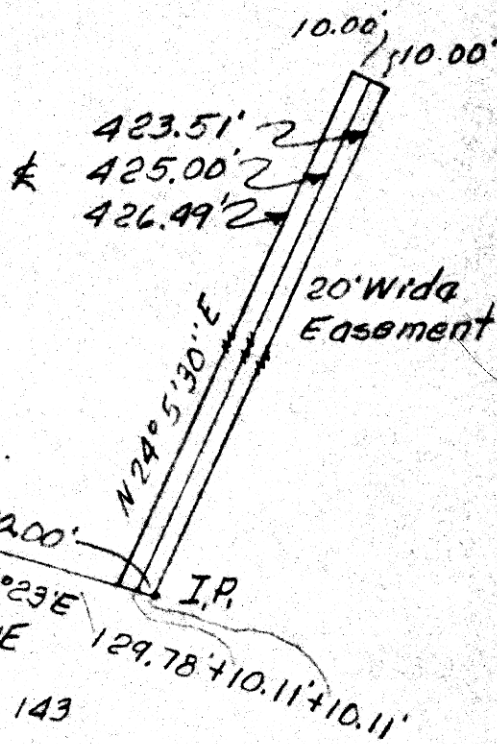

Scale: 1" = 100'

PLAT OF AN EASEMENT
 FOR
 ELSON L. ROBB JR.
 S.W. 1/4 514, T9N, 9R6W of
 Hardy Twp., Hol. Co., Ohio
 Robert L. Kasner P.S. 5193

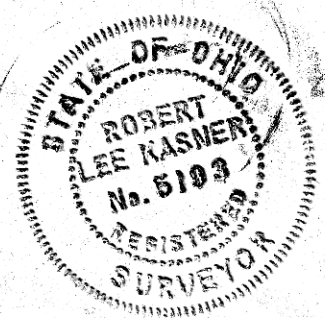

5/20/76