

PRAIRIE TOWNSHIP
 S.E. QTR. SEC. 33
 TWP. 14 RANGE 13
 HOLMES COUNTY, OHIO

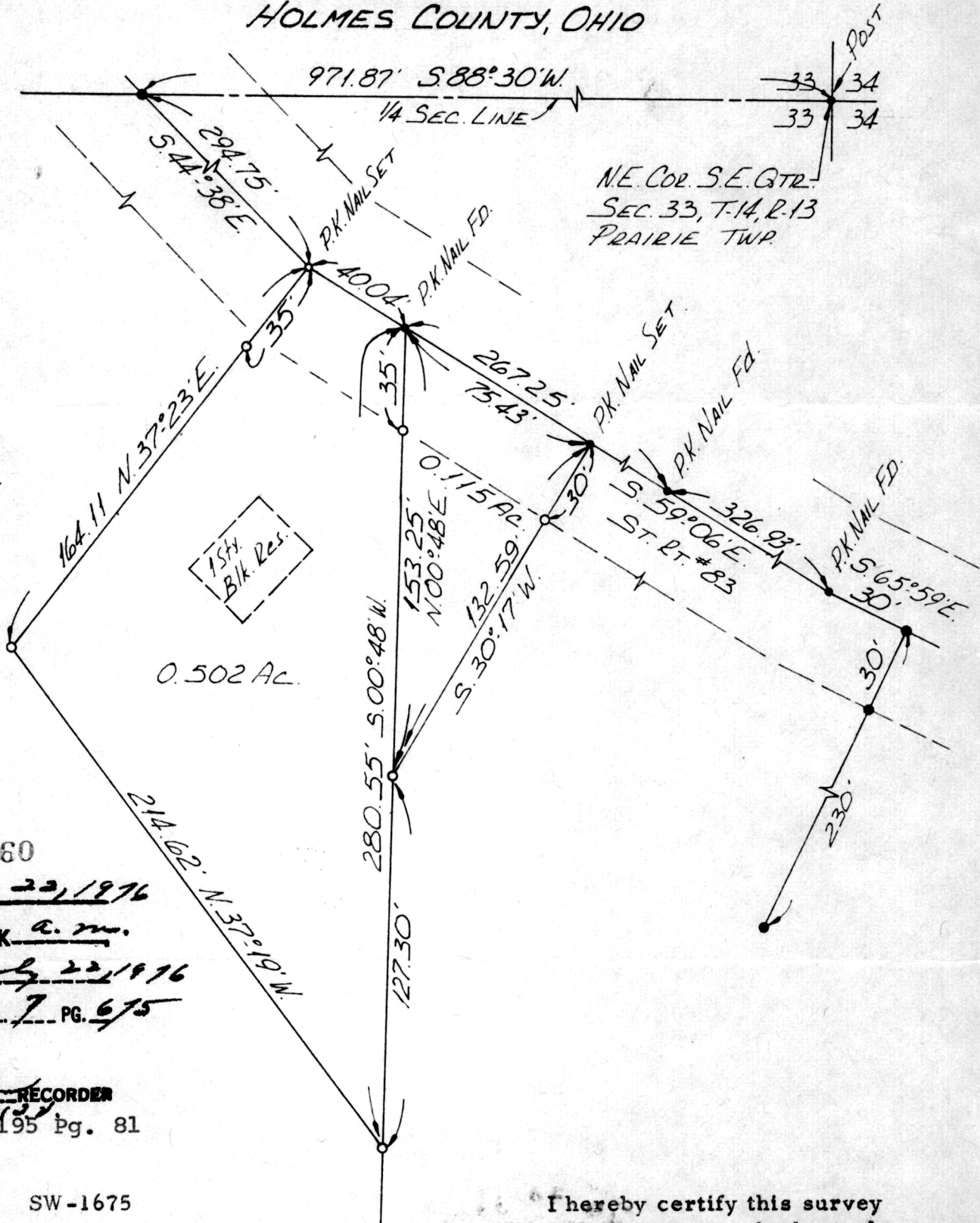

NE. COR. S.E. QTR.
 SEC. 33, T. 14, R. 13
 PRAIRIE TWP.

SCALE: 1" = 50'
 • = I.P. FD.
 ○ = I.P. Set

INDEXED

108260

RECT'D July 22, 1976

AT 10:10 O'CLOCK a.m.

RECORDED July 22, 1976

HOLMES CO. 2/27 VOL. 7 PG. 675

FEE: \$ 2.00

RECORDER

Deed: Vol. 195 Pg. 81

SW-1675

Shaffer, Johnston, Lichtenwalter
 & Associates

Wooster, Ohio

MAP OFFICE COPY

I hereby certify this survey
 to be correct to the best of
 my knowledge. November, 1975

Richard J. McDaid
 Richard J. McDaid, P. S. 5009