

107995

Rec'd. for record June 29 1976 at 2:01 o'clock P.M.
Recorded June 30 1976 in Plat Vol. 7 Pg. 643
Holmes County, Ohio Richard Shaver Recorder. Fee: \$2.00
Deed: Vol. 194 Pg. 591

Known as part of the N 1/2 of Fractional S 5, T 9 N, R 6 W of Hardy Twp., Hol. Co., and State of Ohio, and more fully described as follows.

Beginning at the S.E. corner of said N 1/2; thence with the E. line thereof N 0° 45' E 234.96' to an iron pin at the point of beginning of the here in described parcel; thence leaving said line N 89° 15' W 52.14' to an iron pin; thence N 0° 45' E 35.52' to an iron pin in T.R. 198; thence N 59° 19' 8" W 71.91'; thence N 44° 42' W 206.00' to a point in S.R. 241; thence with S.R. 241 N 45° 45' E 369.50' to it's intersection with T.R. 198; thence S 0° 45' W with T.R. 198 325.94' to an iron pin; thence S 0° 45' W leaving T.R. 198 151.24' to the point of beginning and containing 1.518 acres but subject to all legal highways.

A new frame barn is on this tract.
Part of Vol. 155 Pg. 23.

Survey and description by Robert L. Kasner P.S. 5193.
Intersection
S.R. 241 & T.R. 198

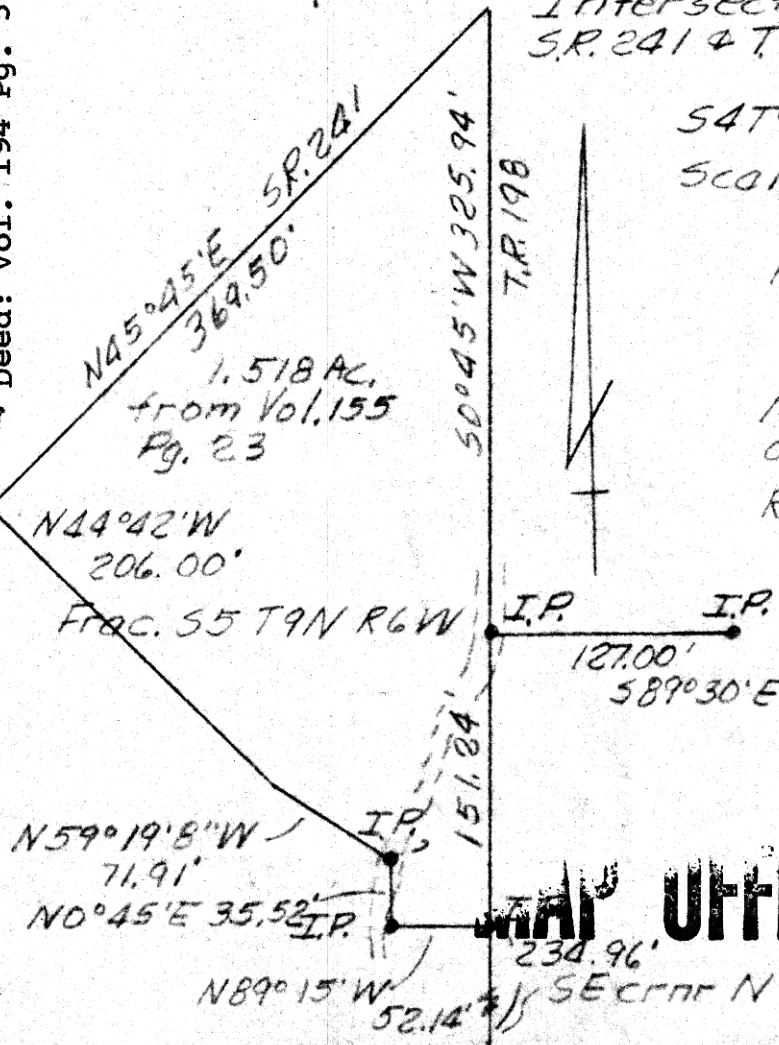

S 4 T 9 N R 6 W
Scale: 1" = 100'

PLAT OF A SURVEY FOR
LEROY E. KLINE
Grantor
N 1/2 Frac. S 5, T 9 N, R 6 W
of Hardy Twp., Hol. Co., Ohio
Robert L. Kasner P.S. 5193

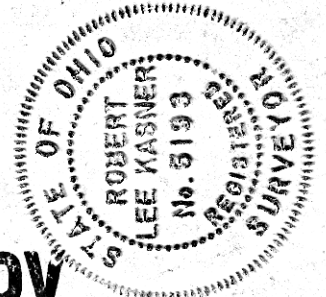

MAP OFFICE COPY

N 89° 15' W 52.14' SE corner N 1/2 Frac. S 5, T 9 N, R 6 W

6/16/76