

OFFICE COPY
FOR HOLMES COUNTY ENGR FILE

WASHINGTON TOWNSHIP
SW QTR. SEC. 25
TWP 20 RANGE 15
HOLMES COUNTY OHIO

5-531-76

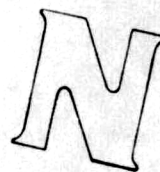

GRANTOR: MORTON REED
1572 BELLEVUE, WOOSTER, OHIO

GRANTEE: BETTY JO FISHER
715 NORTHWESTERN, WOOSTER, OHIO

● - IRON CORRS FD.
○ - IRON CORRS SET
SCALE 1" = 50'

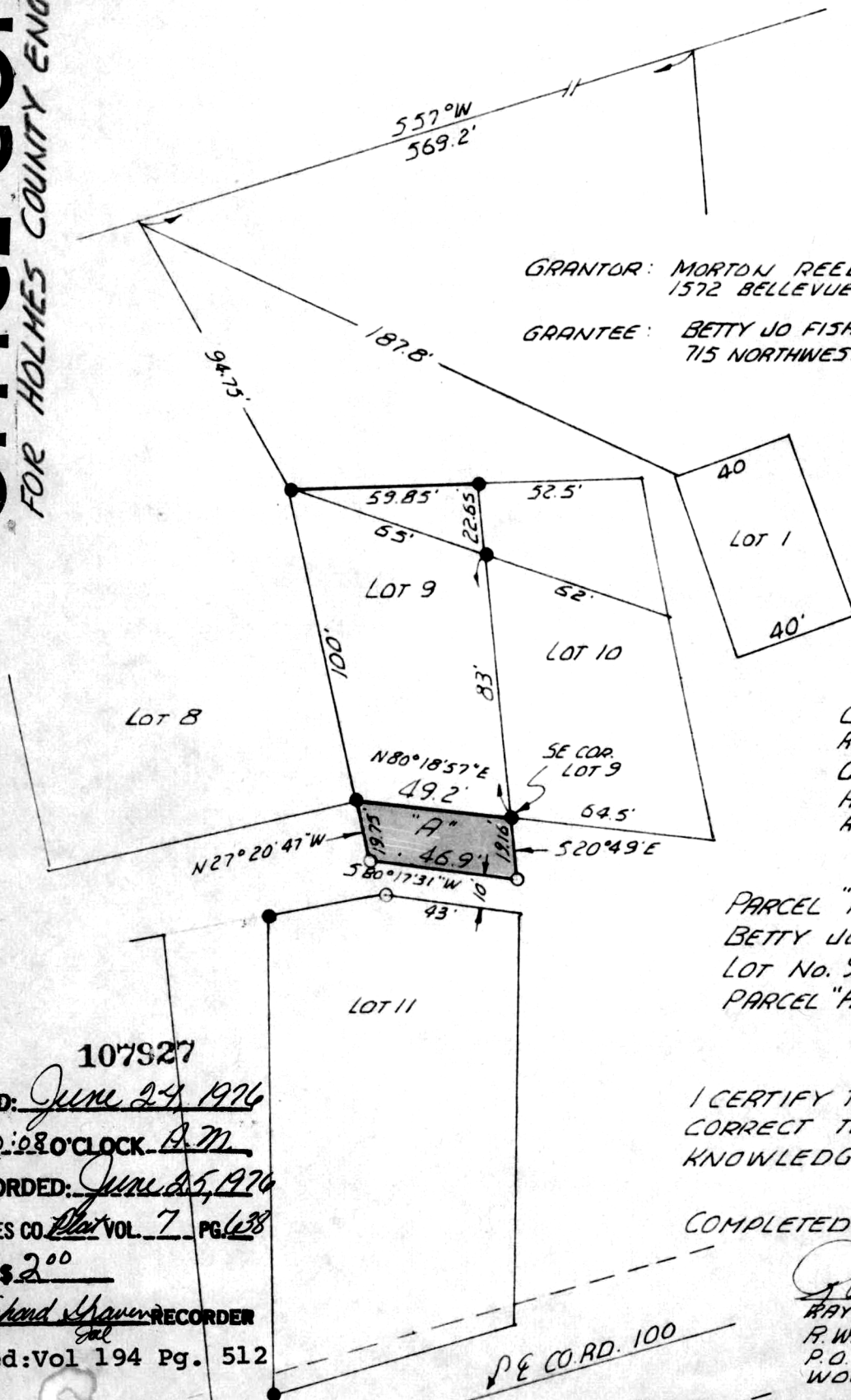

REF:
OAK GROVE ALLOT. NO. 1
RECORDED IN PLAT BK. 2 PG. 98
OCT. 8, 1957
HOLMES COUNTY RECORDERS
RECORDS.

PARCEL "A" TO BE CONVEYED TO
BETTY JO FISHER, OWNER OF
LOT No. 9. TOTAL AREA OF
PARCEL "A" 903.76 SQ. FT.

I CERTIFY THIS SURVEY TO BE
CORRECT TO THE BEST OF MY
KNOWLEDGE.

COMPLETED 5-22-76

Ray W. Gasbarre
RAY W. GASBARRE P.S. 4153
R.W. GASBARRE & ASSOC. INC.
P.O. BOX 44
WOOSTER, OHIO 44691

107927

REC'D: June 24, 1976

AT 10:08 O'CLOCK A.M.

RECORDED: June 25, 1976

HOLMES CO. PLAT VOL. 7 PG. 138

FEE: \$ 2.00

Richard Haven RECORDER

Deed: Vol 194 Pg. 512

MAP OFFICE COPY