

Known as part of the S.E. 1/4 S10, T8N, R7W of
 Mechanic Twp., Hol. Co., Ohio and more fully described
 as follows.

Beginning at a stone at the N.E. crnr of S.E. 1/4;
 thence with the N. line there of N88°W 780.8' as
 per P.B. 3 Pg. 20 to an iron pin; thence leaving said
 line S2°W 110' to an iron pin at the true place of be-
 ginning of the herein described parcel;

thence S2°W 25.00';

thence N88°W 446.73' to a point in S.R. 83 and pass-
 ing iron pins at 52.03' and 406.90';

thence with S.R. 83 N11°23'E 25.33';

thence leaving S.R. 83 S88°E 442.6' to the point of
 beginning and passing iron pins at 34.59' and 391.7'
 and containing 0.255 acres, but subject to all legal
 highways.

No buildings.

Part of Vol. 186 Pg. 393.

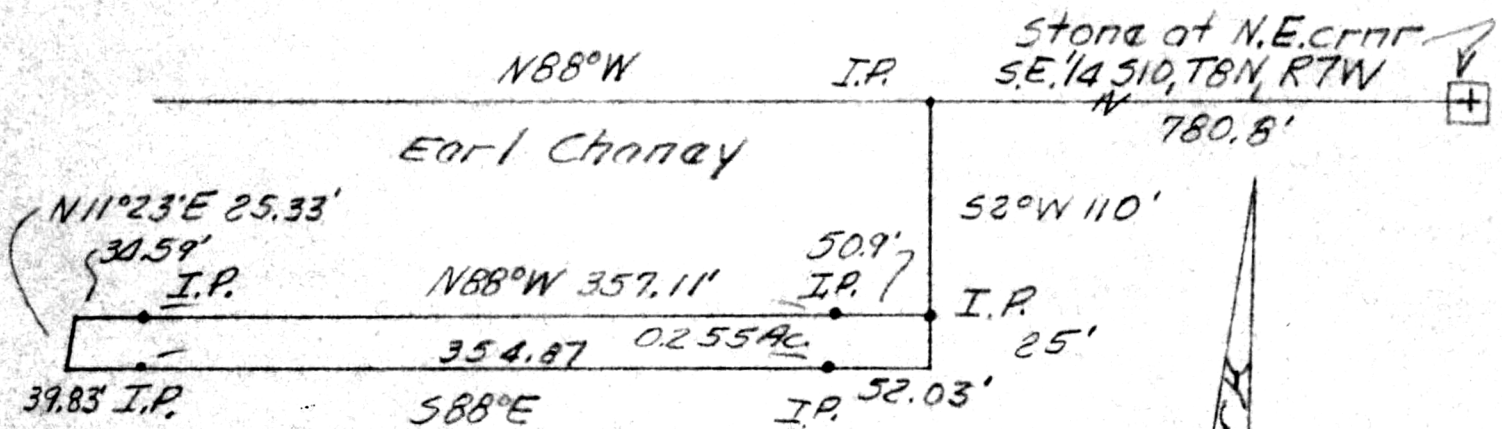

Joe D. Schmucker Vol. 186 Pg. 393

to
 Earl Chaney

scale: 1" = 100'

INDEXED

107651

INDEXED

REC'D: May 26, 1976

AT 3:31 O'CLOCK PM

RECORDED: May 27, 1976

HOLMES CO. Vol. 7 Pg. 618 Robert L. Kasner P.S. 5193

FEE: \$ 2.00

Richard Yarn RECORDER

Deed: Vol 194 Pg. 238

