

107535 INDEXED

Rec'd. for record May 11 1976 at 1:50 o'clock P.M.  
Recorded May 12 1976 in Plat Vol. 7 Pg. 614.  
Holmes County, Ohio. Richard Shreve Recorder. Fee: \$2.00.  
(902) Deed: Vol 194 Pg. 145

S.W. 1/4 SEC 36  
TWP 15, R 11



N.W. 1/4  
FRACTIONAL  
SEC. 1 - TWP 14, R 11

Aden A MILLER

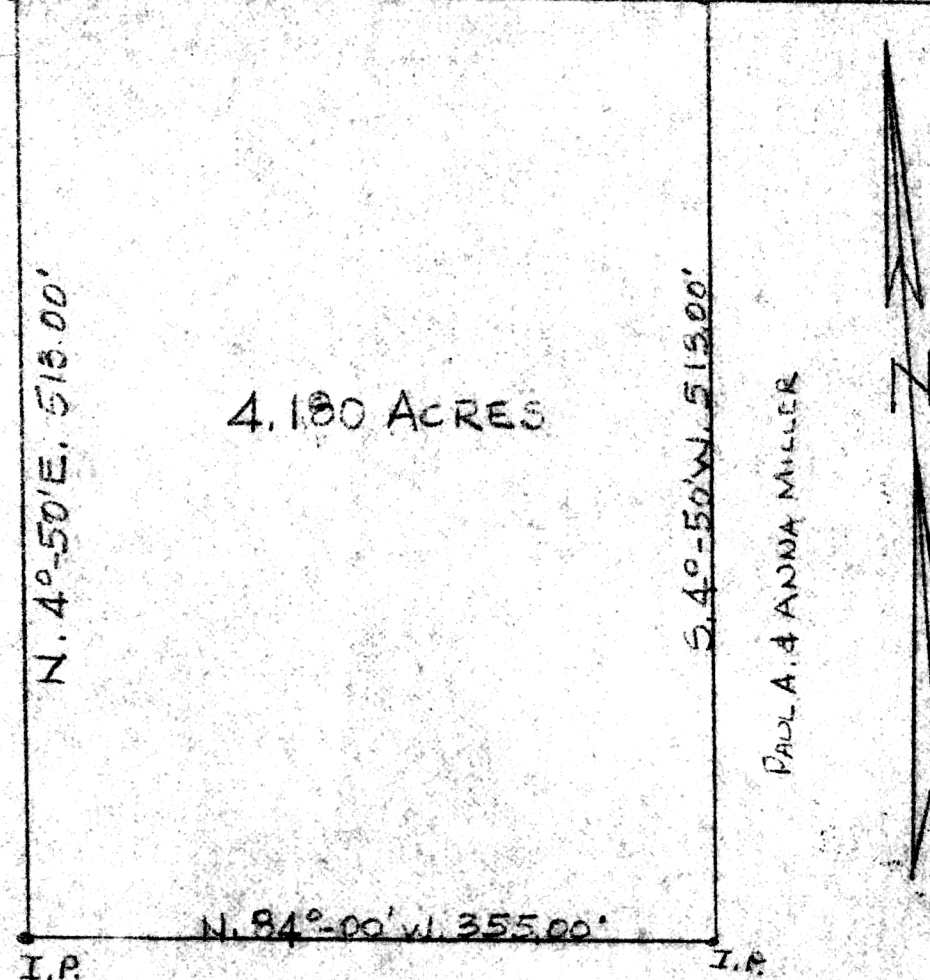

PAUL A. & ANNA MILLER



PLAT OF A SURVEY OF A PART  
OF FRACTIONAL SECTION 1,  
TOWNSHIP 14, RANGE 11, PAINT  
TOWNSHIP, HOLMES COUNTY,  
OHIO TO CONVEY A PARCEL  
FROM PAUL A. & ANNA MILLER TO  
BEECHY.

SCALE 1"=100' APRIL 3, 1976  
R.H. HUNSINGER, #3685  
REGISTERED SURVEYOR

PAUL A & ANNA MILLER