

3240 Shelly Blvd.  
Wooster, Ohio 44691

Land Surveying  
Telephone 345-7785

# WM. TERRY BURKEY SURVEYING



JONAS E. MILLER SURVEY  
EAST PART LOT #2  
3RD QUARTER TOWNSHIP  
TOWNSHIP 10 RANGE 6  
SALT CREEK TOWNSHIP  
HOLMES COUNTY, OHIO  
COMPLETED 1/11/1975

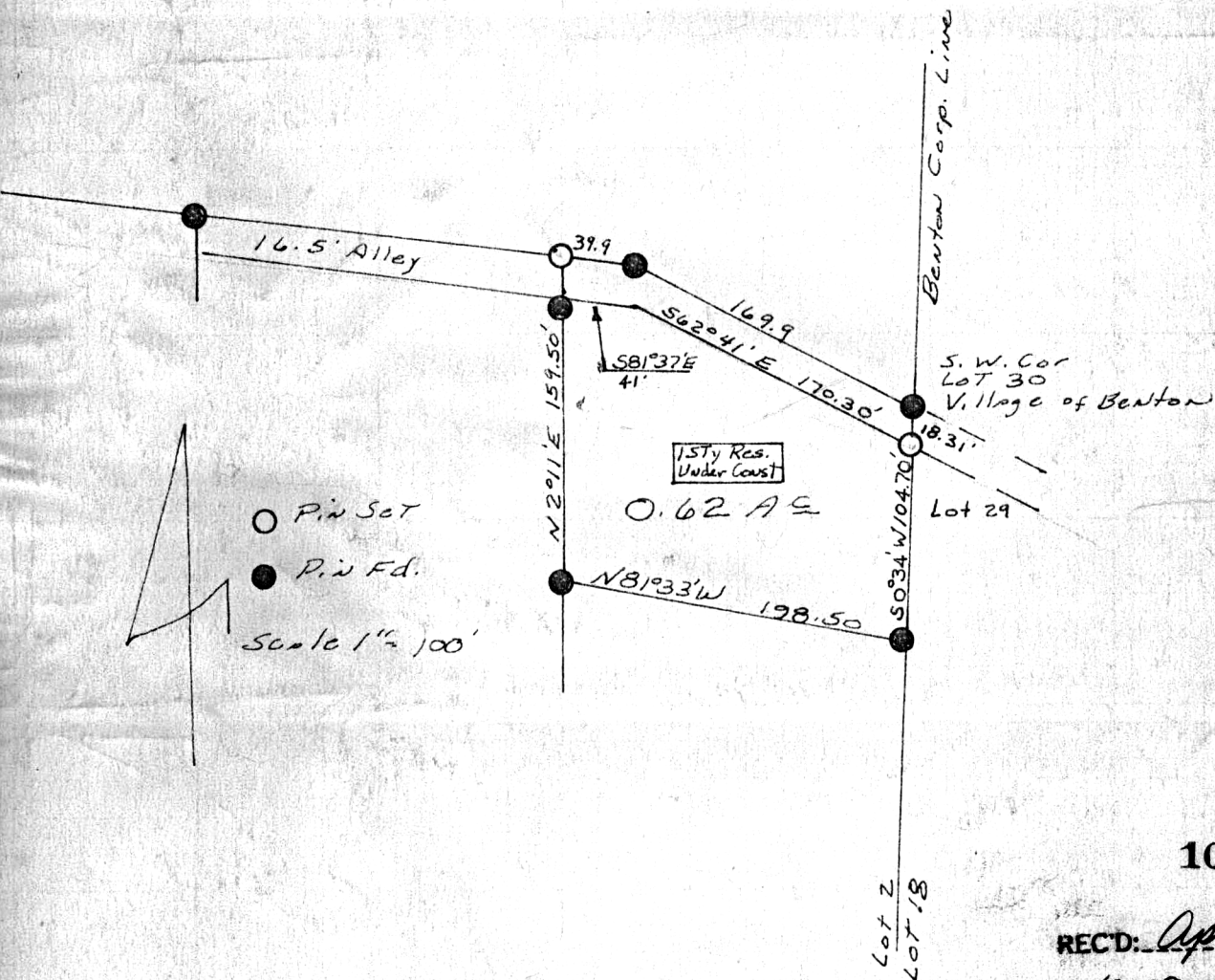

INDEXED

107273

REC'D: April 12, 1976  
 AT 10:09 O'CLOCK A.M.  
 RECORDED: April 13, 1976  
 HOLMES CO. Plat Vol. 7, Pg. 594  
 FEE: \$2.00  
Richard Graves RECORDER  
 (Seal)

I CERTIFY THIS SURVEY TO BE CORRECT TO THE BEST OF MY KNOWLEDGE AND BELIEF.

SIGNED William T. Burkey  
 WILLIAM T. BURKEY  
 REGISTERED SURVEYOR #5107  
 STATE OF OHIO

Deed: Vol. 193 Pg. 674

# MAP OFFICE COPY