

I hereby certify this plat to be a true delineation of a field survey performed by SANFORD & SCHNEIDER SURVEYORS in January 1976 and that all monuments were found or set as shown.

Robert O. Schneider Jr. 1/21/76
 Robert O. Schneider Jr
 Registered Surveyor No. 5054

SYMBOLS

- Iron Pipe Found
- Iron Pipe Set (Marked RLS 5424555) (1/2" x 36" black)
- Railroad Spike Found
- Railroad Spike Set
- └ Angle Iron Found

NOTES:

1. Basis of bearing $S7^{\circ}23'W$ is from a previous survey by William Sellner Reg. Sur. #3915 recorded in Vol. 177, Page 251
2. Bearings are to be used for the determination of angles only.

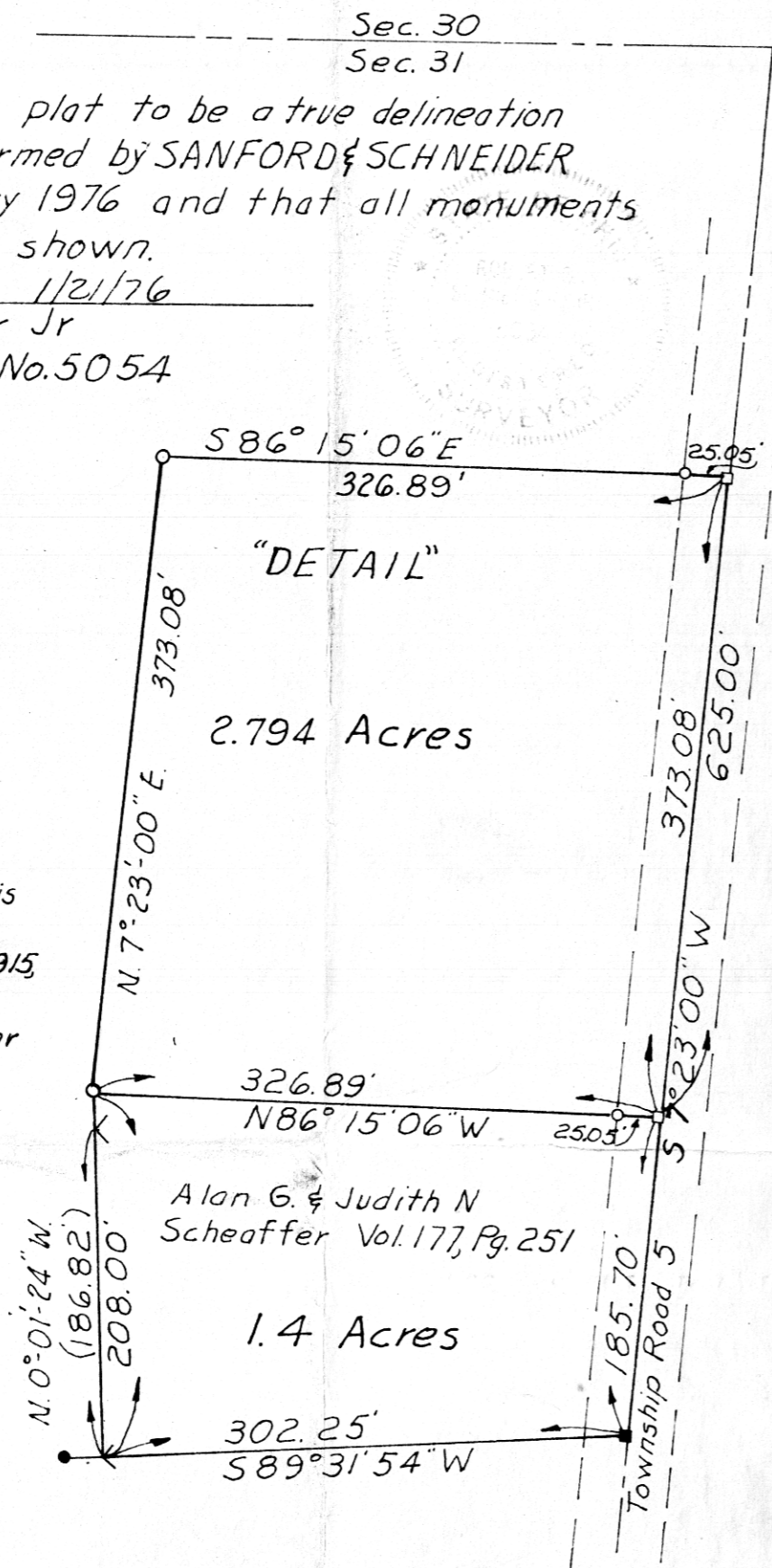

N.E. Corner of the
 N.W. 1/4 of Section 31,
 Twp. 20, Range 15, Washington Twp,
 Holmes County, Ohio

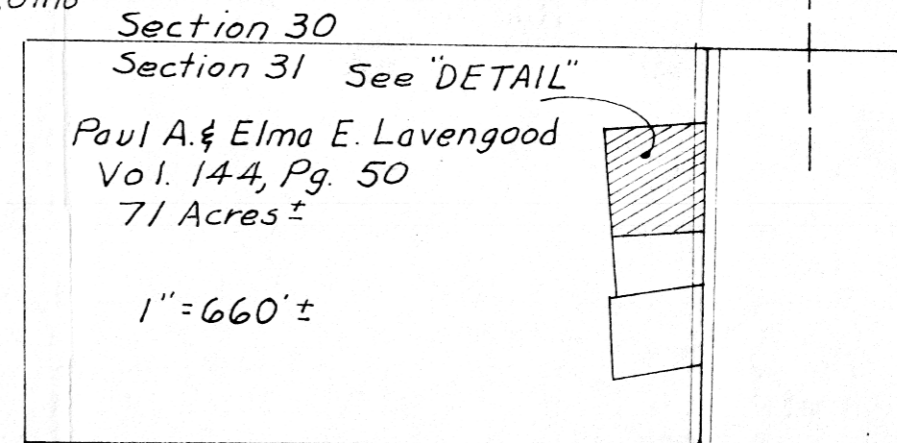

SURVEY PLAT MAP

Showing The Results of a Survey To Split Off
 a 2.794 Acre Tract From a 71± Acre Parcel Owned By:
Paul A. Lavengood

106981 INDEXED

REC'D: March 9, 1976
 AT: 2:16 O'CLOCK P.M.
 RECORDED: March 10, 1976
 HOLMES CO. Dist. VOL. 7, PG. 579
 FEE: \$ 3.20
Richard [Signature] RECORDER
 16 x 10 x 2
 Deed: Vol. 193 Pg. 338

S+M/C

MAP OFFICE COPY

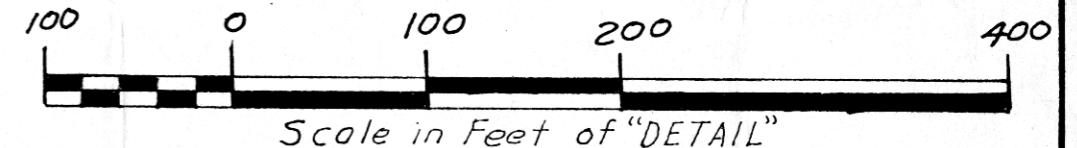

N. W. 1/4 of Section 31, Township 20, Range 15, Washington Twp., Holmes County, Ohio		
SCALE: 1" = 100'	APPROVED BY:	DRAWN BY ROS.
DATE: Jan. 21, 1976		REVISED R.A.S. 2/5/76
Survey Made At Request of Alan Scheaffer		
SANFORD & SCHNEIDER SURVEYORS ASHLAND, OHIO		DRAWING NUMBER 192

Note: Revised West & North Lines 2/5/76