

106967 INDEXED

REC'D *March 8, 1976*  
AT 2:00 O'CLOCK *P.M.*  
RECORDED *March 9, 1976*  
HOLMES CO. *Vol. 7, Pg. 577*  
FEE: \$ *2.00*

*Robert A. Schlachach* RECORDER  
(d.o.)

Deed Vol. 193-Pg. 329



STATE ROUTE #93

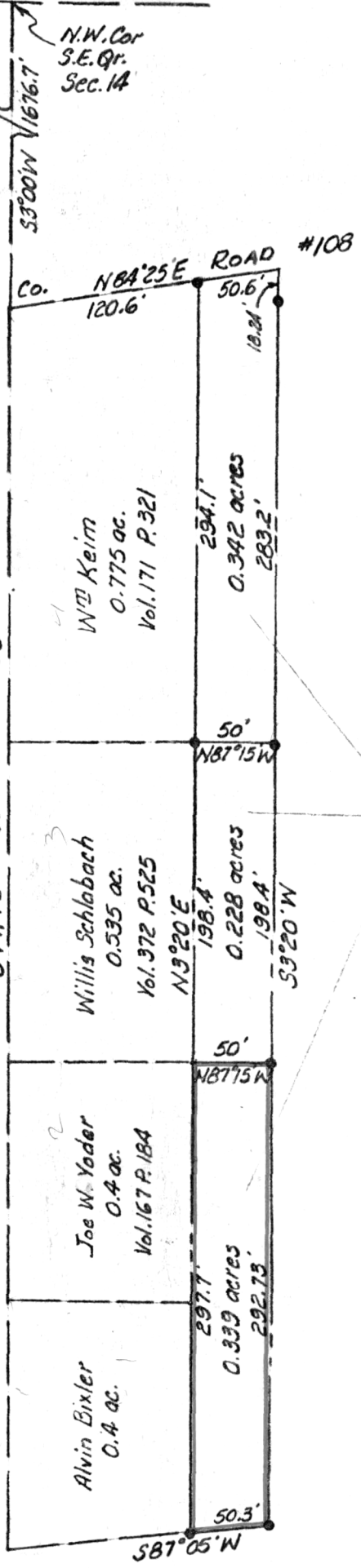

Note: There are no buildings on subject tracts.

MAP OFFICE COPY

MISKIMEN ENGINEERING & SURVEYING  
CONSULTING ENGINEER & PROFESSIONAL LAND SURVEYORS

640 WEST HIGH AVENUE  
NEW PHILADELPHIA, OHIO 44663

Plat of Survey for

ROBERT A. SCHLABACH

CERTIFICATE OF SURVEYOR  
I, the undersigned, hereby certify that this map is true and correct.

*Charles R. Goodie*

Registered Surveyor No. 5521

Located in the Southeast Quarter of  
Section 14, Township 8, Range 4,  
Clark Township, Holmes County

Scale: 1" = 100' Date 1/21/76

• - denotes Iron Pin

