

N



RIPLEY TOWNSHIP
NE QTR SEC. 28
TWP-18 RANGE-14
HOLMES COUNTY, OHIO

WAYNE CO
HOLMES CO.

S.A. 226

SEC. LINE 1

CLINTON
RIPLEY

21

22

28

27

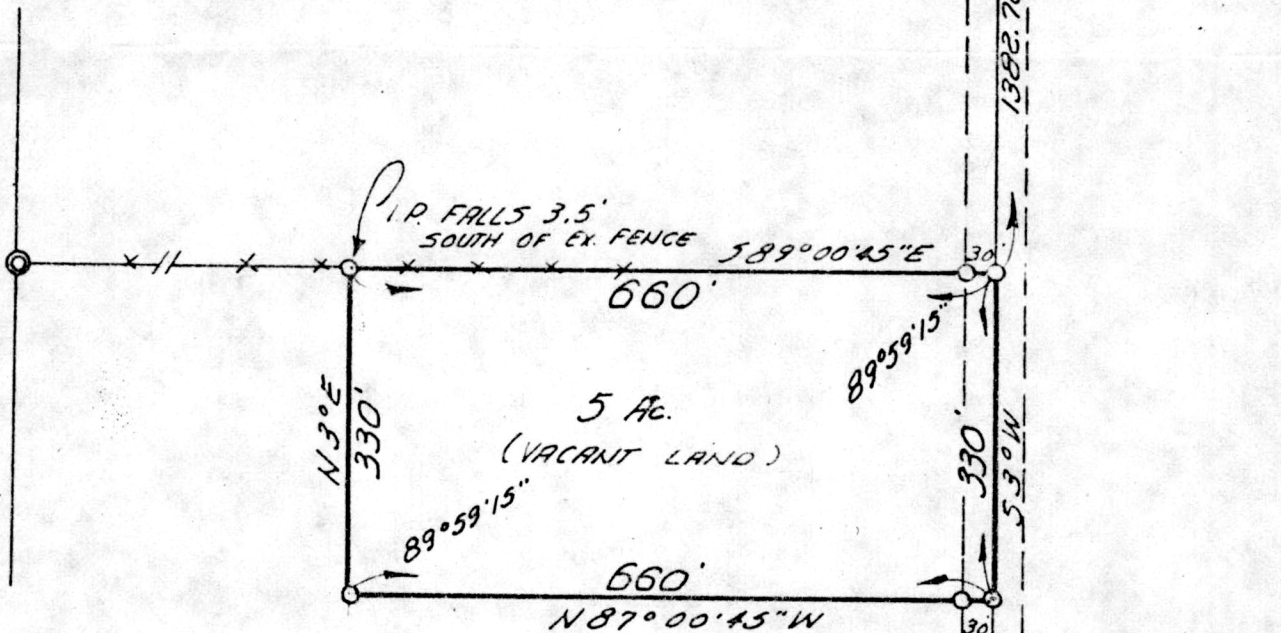

INDEXED 106410

REC'D: Dec. 11, 1975

AT 2:24 O'CLOCK P.M.

RECORDED Dec. 12, 1975

HOLMES CO. Plat VOL. 7 PG. 548

FEE: \$ 2.00

Richard B. ... RECORDER
(12.0.)

I CERTIFY THIS SURVEY TO BE CORRECT Deed Vol. 192
TO THE BEST OF MY KNOWLEDGE. Pg. 590

COMPLETED 6-16-75

Ray W. Gasbarre
RAY W. GASBARRE P.S. 4153
R.W. GASBARRE & ASSOC. INC.
P.O. BOX 44, WOOSTER, OHIO
44691

MAP OFFICE CO.

400'