

Clarence R. & Lillie M. Wachtel
V. 183, P. 544

Township Road 259
203.00'

N 4° 06' 10" E

1375.00'

20.04'

585° 30' 00" E
214.59'

1.000 Acre

203.00'
S 4° 06' 10" W

214.59'
N 85° 30' 00" W

S.W. Corner of the East Half
of the S.W. 1/4 of Section 6
Township 19, Range 15

SURVEY PLAT MAP

Showing the Results of a Survey to Split off a 100
Acre Tract from a 97± Acre Parcel Owned by:
Herschel C. and Mayme L. Baldner

SYMBOLS

- Iron Pipe Found
- Iron Pipe (Set & Marked
RLS 5054 SSS)(1/2" X 36"
black pipe)

NOTES:

1. Basis of Bearing 585°
30 E is from a previous
survey recorded in Vol.
149, Page 399.
2. Bearings are to be used
for the determination
of angles only.

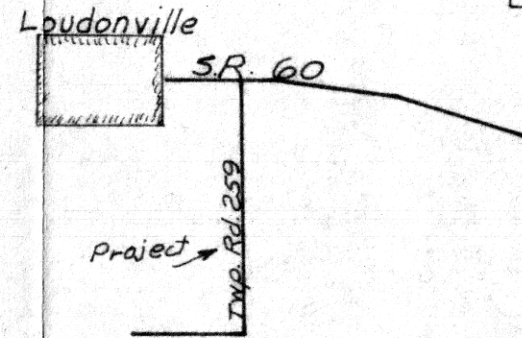
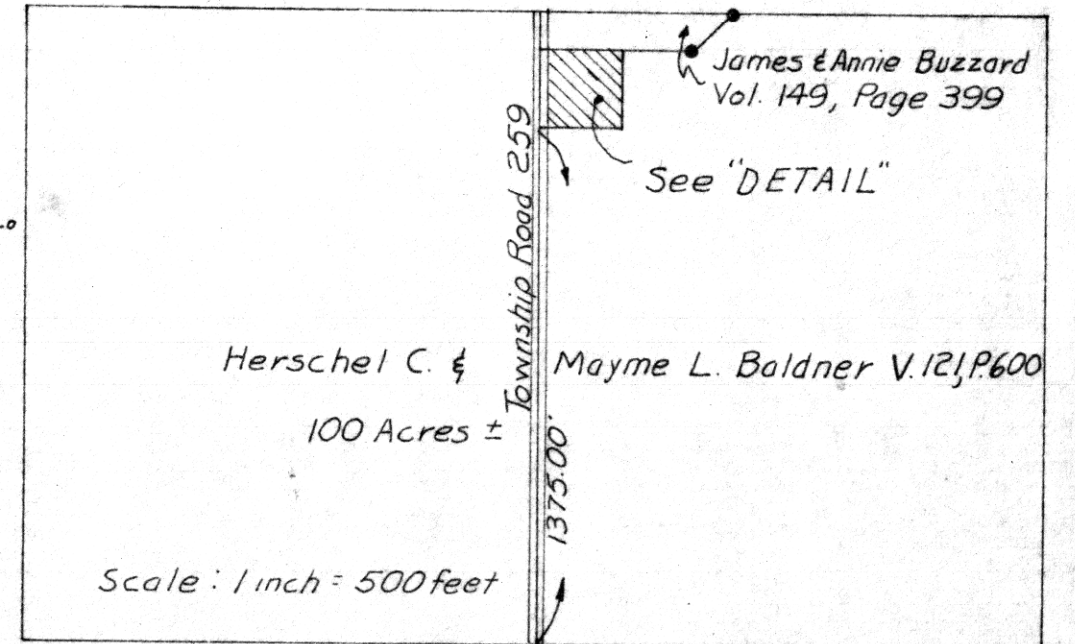

LOCATION MAP

INDEXED

106285

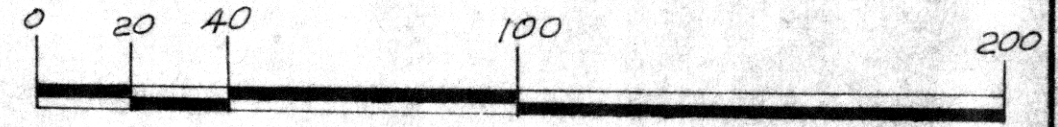

Scale of "DETAIL" in Feet

I hereby certify this plat to be a true delineation of a field
survey performed by SANFORD & SCHNEIDER SURVEYORS, INC.
October 1975 and that all monuments were found by set as shown.

Robert O. Schneider Jr. 10/10/75
ROBERT O. SCHNEIDER JR.
Registered Surveyor No. 5054

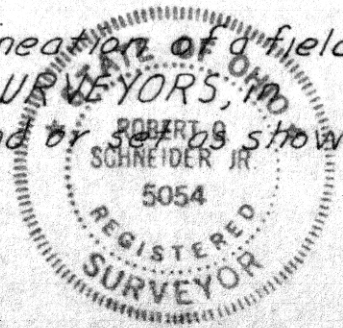

Received 11-28 1975
10:29 a.m.
Recorded 11-28 1975
PLAT
Volume 7 Page 538
Holmes Co. Survey Index
Fee Paid 3.20

Richard Brown
Holmes County Recorder

S.W. 1/4 Section 6, Township 19, Range 15 Washington Township, Holmes County, Ohio		APPROVED BY:	DRAWN BY ROS.
SCALE: 1" = 40'	DATE: Nov. 6, 1975		REVISED
Survey Made At Request of James Buzzard			
SANFORD & SCHNEIDER SURVEYORS ASHLAND, OHIO			DRAWING NUMBER 175