

N

INDEXED

105990

REC'D: Oct. 27, 1975

AT 2:41 O'CLOCK P.M.

RECORDED: Oct. 28, 1975

HOLMES CO. Plat VOL. 7 PG. 521

FEE: \$ 2.00

Richard H. ... RECORDER

Deed Vol. 192-Pg. 228

NE. Cor.
S.E. Qr.
Sec. 25

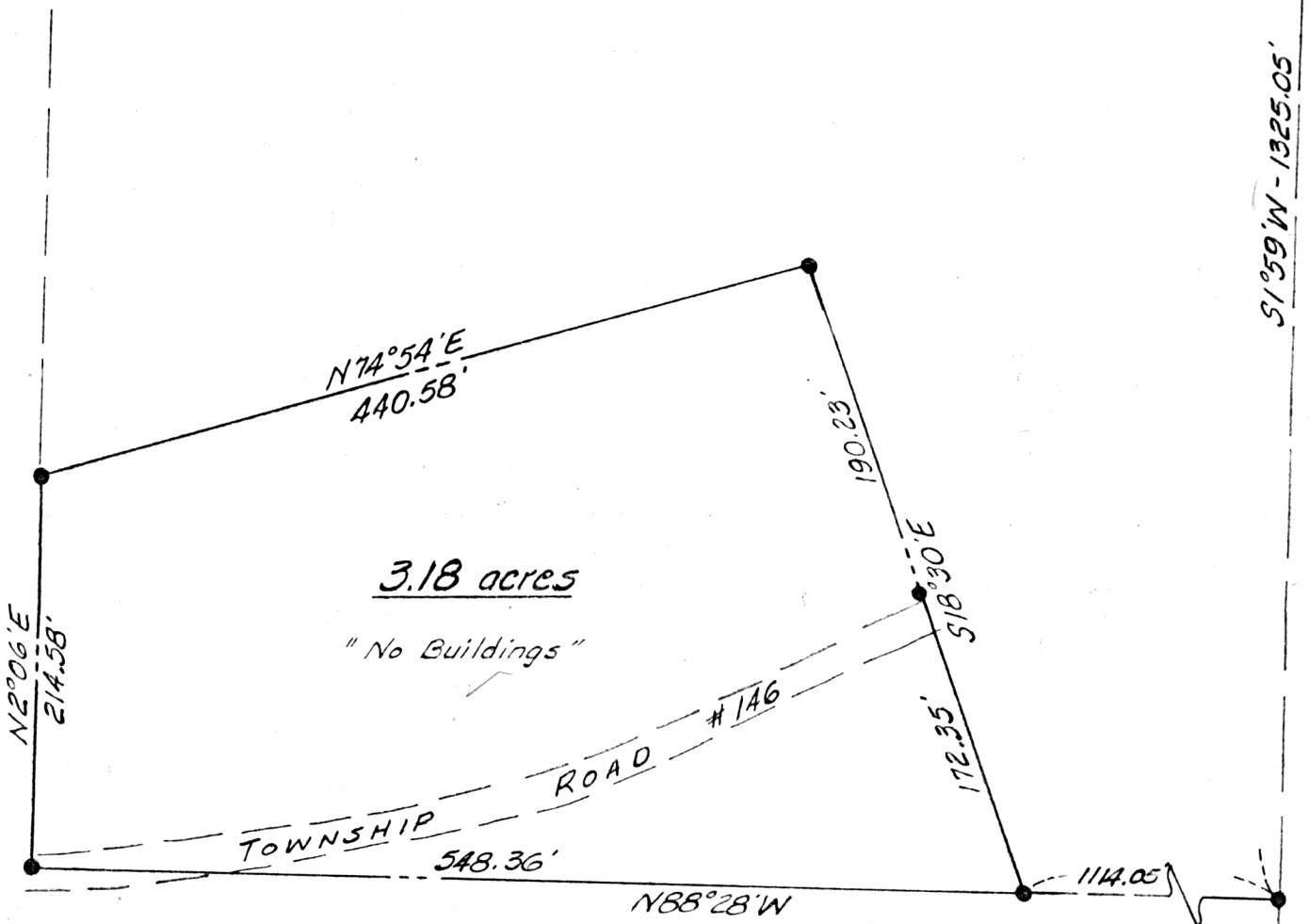

MISKIMEN ENGINEERING & SURVEYING
 CONSULTING ENGINEER & PROFESSIONAL LAND SURVEYORS

640 WEST HIGH AVENUE
 NEW PHILADELPHIA, OHIO 44663

Plat of Survey for

ALLEN N. MILLER

CERTIFICATE OF SURVEYOR
 I, the undersigned, hereby certify that this map is true and correct.

Charles R. Goodie

Registered Surveyor No. 55521

Located in the Southeast Quarter of
 Section 25, T-9, R-4, Walnutcree
 Township, Holmes County

Scale: 1" = 100' Date: Oct. 3, 1975

• - denotes Iron Pin

MAP OFFICE COPY