

SURVEY PLAT MAP

Showing The Results of a Survey to Split
Tract Owned By:

Ruth McCaskey
223 N. Union St.
Loudonville, Ohio

I hereby certify this plot to be a true delineation of a field survey by SANFORD & SCHNEIDER SURVEYORS in October 1974 and that all monuments were found or set as shown.

Robert O. Schneider Jr. 9/29/75
Robert O. Schneider Jr
Registered Surveyor No. 5054

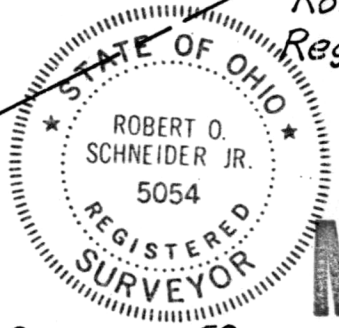

MAP OFFICE COPY

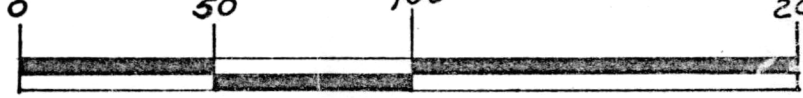

Scale in Feet

Center of Section 31,
Township 20, Range 15, Wash-
ington Twp, Holmes Co, Ohio

old post replaced Off 0.0824 Acres From a 1.2099 Acre

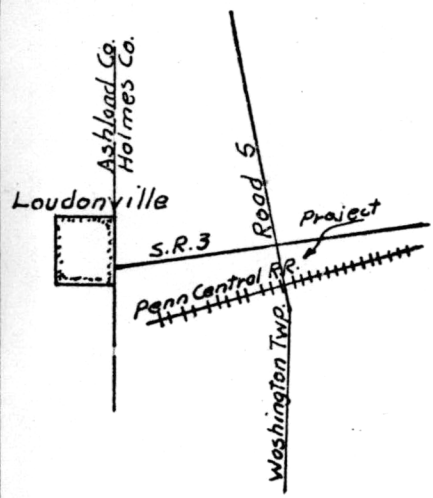

LOCATION MAP

SYMBOLS

- Iron Pipe Set (1/2" X 36" black)
- Railroad Spike Set

NOTE: Basis of Bearing S1°30'W
is from a prior survey.

INDEXED

105832

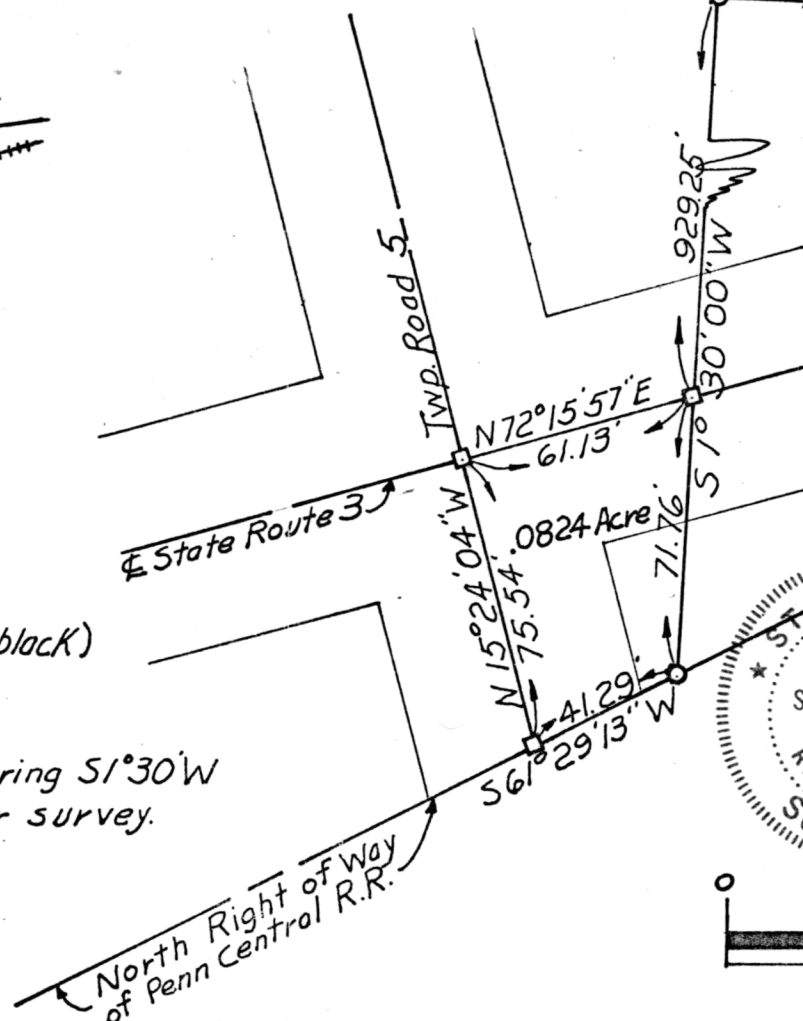

REC'D: Oct. 6, 1975
AT: 2:44 O'CLOCK P.M.
RECORDED: Oct. 7, 1975
HOLMES CO. PLAT VOL. 7 PG. 519
FEE: \$ 2.00
Richard Oran RECORDER
Deed Vol. 192-Pg. 57

Received _____ 1975
Recorded _____ 1975
PLat Book _____ Page _____
Holmes Co. Survey Records
Fee Paid _____
Holmes County Recorder

Washington Twp., S.E. 1/4 Section 31, Twp. 20, Range 15
Holmes County, Ohio

| | | |
|--|--------------|--------------------------------|
| SCALE: 1" = 50' | APPROVED BY: | DRAWN BY <u>R.O.S.</u> |
| DATE: <u>Sep. 29, 1975</u> | | REVISED |
| Survey Made At Request of Ruth McCaskey | | |
| SANFORD & SCHNEIDER SURVEYORS ASHLAND, OHIO | | DRAWING NUMBER <u>100-A</u> |