

WM. TERRY BURKEY SURVEYING



BERNIE TEPE SURVEY
N.E. QUARTER SECTION 15
TOWNSHIP 9 RANGE 6
HARDY TOWNSHIP
HOLMES COUNTY, OHIO
COMPLETED MAY 23, 1975

105573

INDEXED

REC'D: Aug. 29, 1975

AT 3:38 O'CLOCK PM

RECORDED: Sept. 2, 1975

HOLMES CO. Plat VOL. 7 PG. 508

FEE: \$2.00

Richard Grassie RECORDER

Deed Vol. 191-Pg. 662

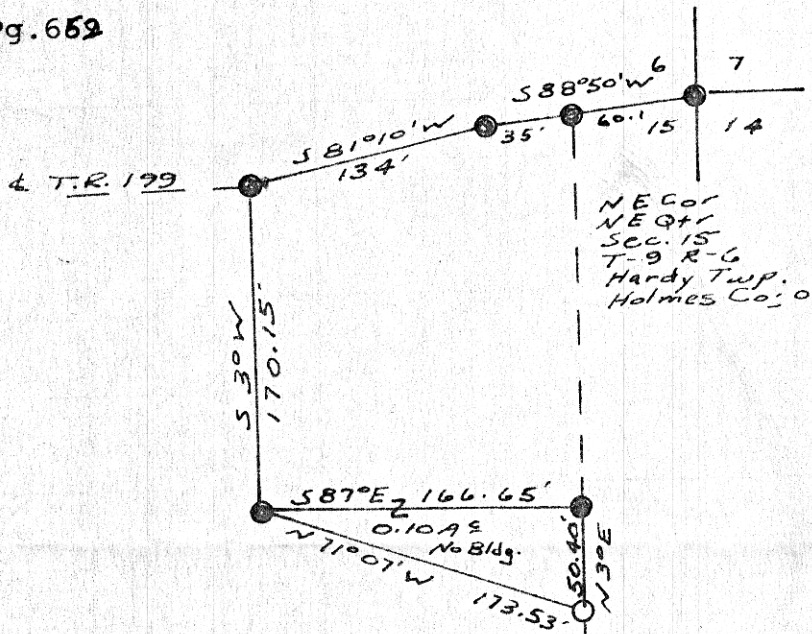

○ Pin Set
● Pin Fd

Scale 1" = 200'

I CERTIFY THIS SURVEY TO BE CORRECT TO THE BEST OF MY KNOWLEDGE AND BELIEF.

SIGNED William T. Burkey
WILLIAM T. BURKEY
REGISTERED SURVEYOR #5107
STATE OF OHIO

MAP OFFICE COPY

John W