

Known as part of Lot 7, 2nd 1/4, T9N, E8RW of Monroe Township, Holmes County, and State of Ohio, and more fully described as follows.

Beginning at the N.E. corner of Lot 7 at an iron pin; thence S 2° 37' 30" W 421.71' to an iron pin; thence S 2° 37' 30" W 67.88' to a point in the center of S.R. 39; thence leaving the E. line of Lot 7 N 46° 5' 3" W 141.03' with S.R. 39 to a point; thence leaving S.R. 39 N 17° 35' 6" E 33.84' to an iron pin; thence N 17° 35' 6" E 376.62' to the point of beginning and containing 0.595 acres but subject to all legal highways.

Part of Vol. 165 Pg. 507.

No buildings on this parcel.

Survey and description by Robert L. Kaspar P.S. 5193.

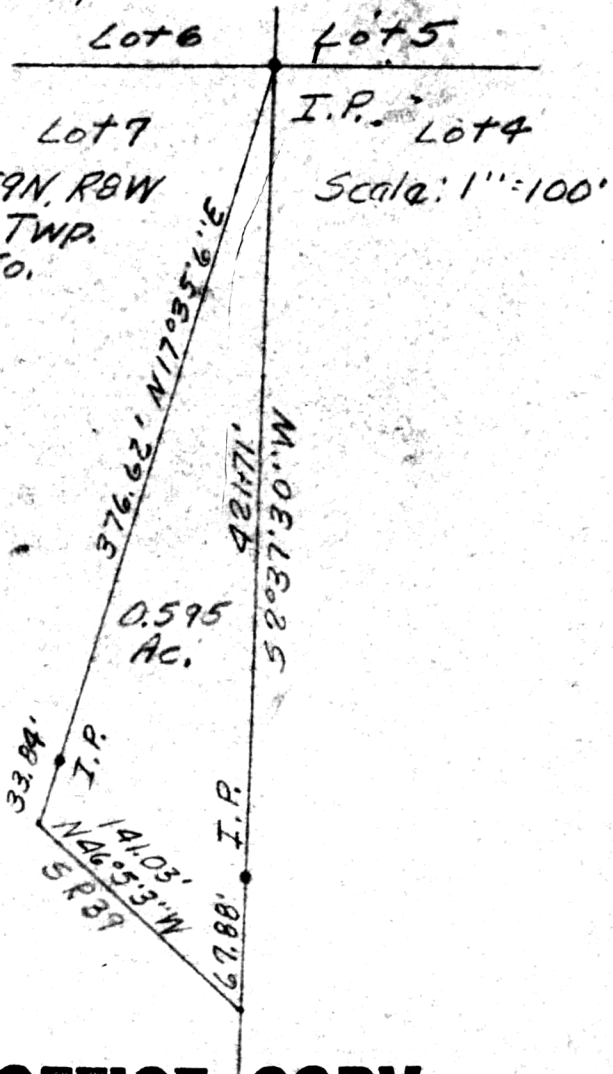

105517 INDEXED

REC'D August 23, 1915

AT 2:04 O'CLOCK P.M.

RECORDED Aug. 25, 1915

HOLMES CO. VOL. 7 PG. 504

FEE: \$ 2.00

Richard H. ... RECORDER

Deed Vol. 191-Pg. 611



MAP OFFICE COPY