

HAZEL ASHER TO DON MASON

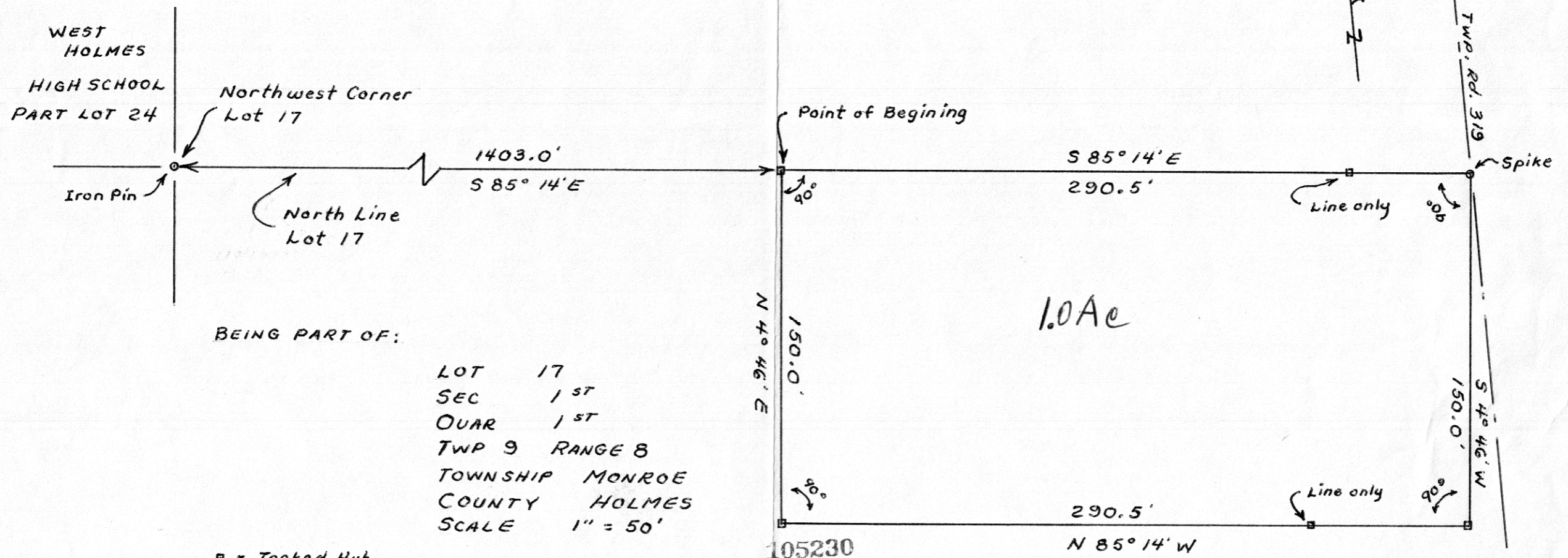

BEING PART OF:

LOT 17
 SEC 1ST
 QUAR 1ST
 TWP 9 RANGE 8
 TOWNSHIP MONROE
 COUNTY HOLMES
 SCALE 1" = 50'

▣ = Tacked Hub

INDEXED
 REC'D: July 22, 1975
 AT 4:05 O'CLOCK P.M.
 RECORDED: July 23, 1975
 HOLMES CO. 9/4 VOL. 7 PG. 487
 FEE: \$ 2.80
Richard Brown RECORDER
 10 x 14

Deed Vol. 191 Page 336

Elmer W. Frasure

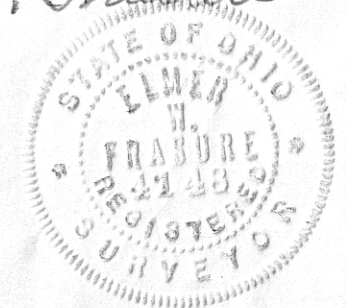

Don Mason