

INDEXED

104978

REC'D: June 18, 1975

AT 9:04 O'CLOCK AM

RECORDED: June 18, 1975

HOLMES CO. PLAT VOL. 7 PG. 465

FEE: \$ 2.00

Richard Jones RECORDER

Deed Vol. 191-Pg. 76

95.5 ACRE TRACT
(110-372)

- ~ DENOTES IRON PIN.
- ~ DENOTES MILE SPIKE.

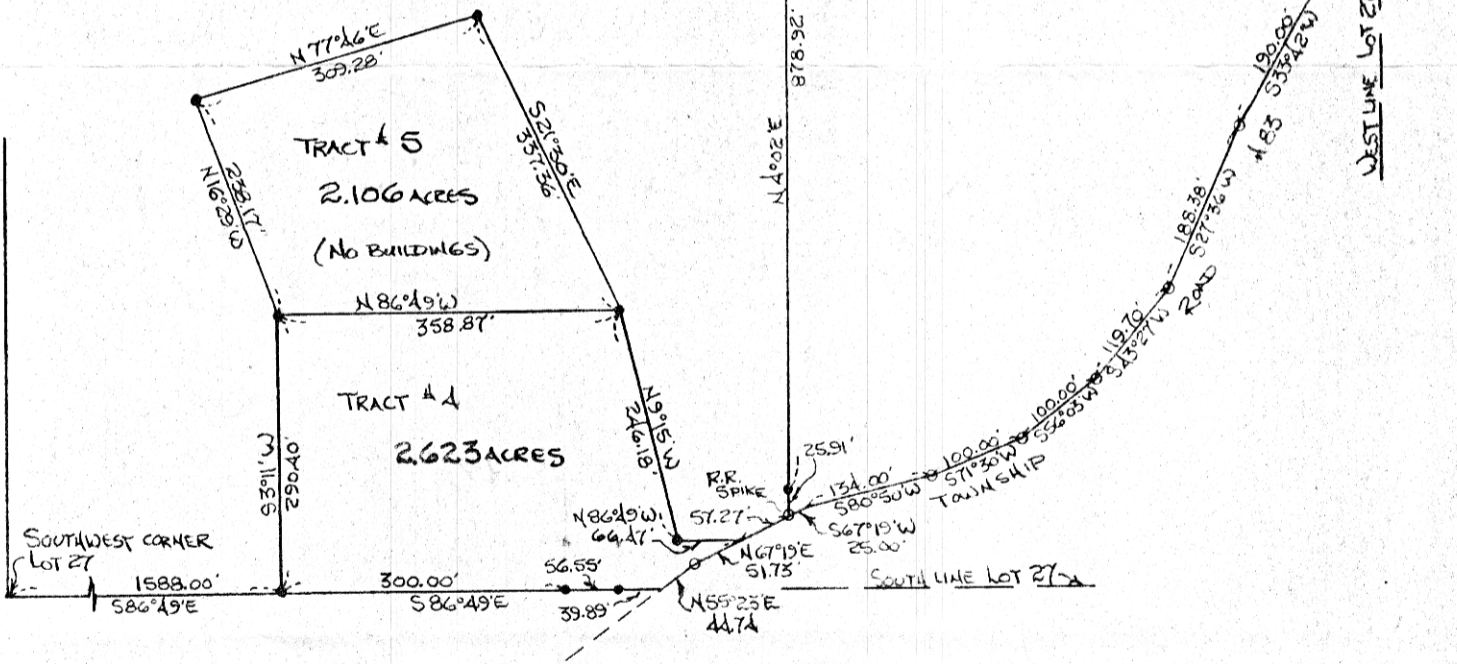

MAP OFFICE COPY

NOTE: THERE ARE NO BUILDINGS LOCATED UPON TRACTS #1, #2, #3 OR #4.

TRACT #5 ADDED OCTOBER 7, 1974.

MISKIMEN SURVEYING
 306 SOUTH BROADWAY
 NEW PHILADELPHIA, OHIO
 Plat of Survey for
 EMANUEL M. BEACHY

CERTIFICATE OF SURVEYOR
 I, the undersigned, hereby certify that this map is true and correct.

David H. Mastone

Registered Surveyor No. 5970

Located in LOT 27 IN THE THIRD QUARTER OF TOWNSHIP 9, RANGE 5 IN BERLIN TOWNSHIP, HOLMES COUNTY.

PART OF A 95.5 ACRE TRACT (VOLUME 110 PAGE 372)

Scale: 1 INCH = 200 FEET Date 8-13-73

TRACT #4 REVISED: 8-27-73

Joyce