

3240 Shelly Blvd.
Wooster, Ohio 44691

Land Surveying
Telephone 345-7785

WM. TERRY BURKEY SURVEYING



BARNES TO MILLER SURVEY
S. W. QUARTER SECTION 5
TOWNSHIP 17 RANGE 14
RIPLEY TOWNSHIP
HOLMES COUNTY, OHIO
COMPLETED APRIL 5, 1975

104474 INDEXED

REC'D: April 17, 1975
AT 11:46 D'CLOCK a. m.
RECORDED: April 18, 1975
HOLMES CO. P/1#2 VOL. 7 PG. 428
FEE: \$ 2.00

Richard Brown RECORDER
(S. 4)
Deed Vol. 190-Pg. 435



○ Pin Set
● Pin Fd
Scale 1" = 200'

S.W. Corner
S.W. Quarter
Section 5
T-17 R-14
RIPLEY TWP.
Holmes Co. O.

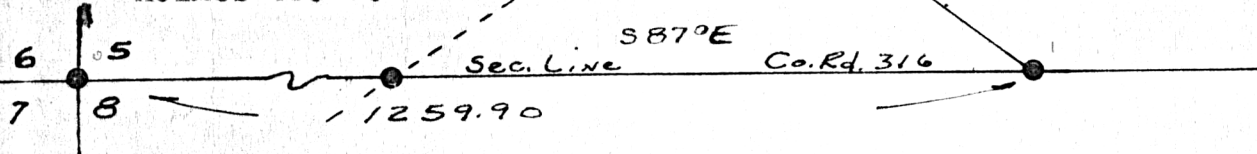

I CERTIFY THIS SURVEY TO BE CORRECT TO THE
BEST OF MY KNOWLEDGE AND BELIEF.

SIGNED

William T. Burkey

WILLIAM T. BURKEY
REGISTERED SURVEYOR #5107
STATE OF OHIO

MAP OFFICE COPY

Jan