

91.83  
36.37  
-----  
128.20

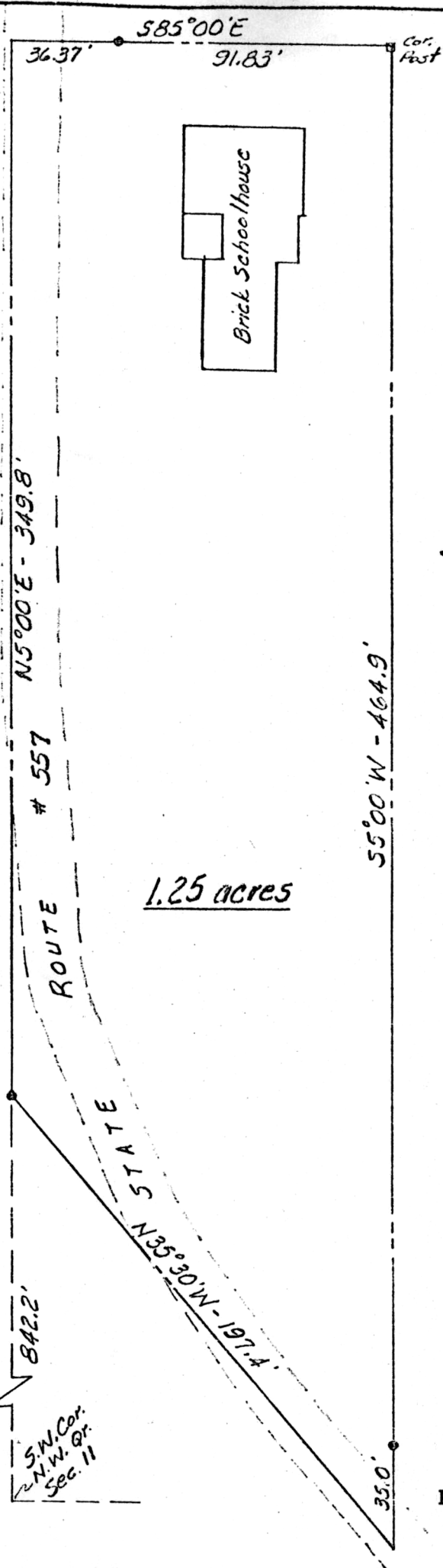

103916 INDEXED

REC'D: February 5, 1975  
 AT 3:19 O'CLOCK P.M.  
 RECORDED: FEB. 6, 1975  
 HOLMES CO. PLAT VOL. 7 PG. 394  
 FEE: \$ 2.00  
*Richard Groves* RECORDER

Beed Vol. 189-Pg. 731

**MISKIMEN ENGINEERING & SURVEYING**  
 CONSULTING ENGINEER & PROFESSIONAL LAND SURVEYORS

640 WEST HIGH AVENUE  
 NEW PHILADELPHIA, OHIO 44663

Plat of Survey for  
**EAST HOLMES LOCAL**  
**BOARD OF EDUCATION**

**CERTIFICATE OF SURVEYOR**  
 I, the undersigned, hereby certify that this map is true and correct.  
*Charles R. Goodie*  
 Registered Surveyor No. 5521

Located in the N.W. Qr. of Sec. 11, T-8, R-5  
Clark Township, Holmes County  
Farmerstown School (Vol. 95 P. 306)  
 Scale: 1 in. = 50 ft. Date Oct. 14, 1974  
 • ~ denotes Iron Pin