

3240 Shelly Blvd.
Wooster, Ohio 44691

Land Surveying
Telephone 345-7785



WM. TERRY BURKEY SURVEYING

INDEXED
103887

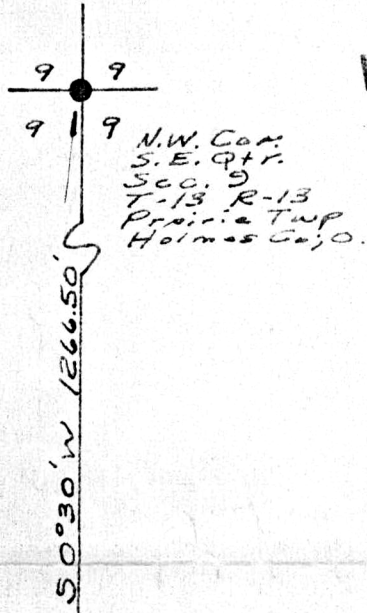

DELILAH TROYER SURVEY
 S.E. QUARTER SECTION 9
 TOWNSHIP 13 RANGE 13
 PRATRIE TOWNSHIP
 HOLMES COUNTY, OHIO
 COMPLETED MAY 11, 1974

REC'D: January 31, 1975
 AT 9:32 O'CLOCK A.M.
 RECORDED: Jan. 31, 1975
 HOLMES CO. Plat VOL 7 PG. 390
 FEE: \$ 2.00
Richard [Signature] RECORDER
 Deed Vol. 189-Pg. 694

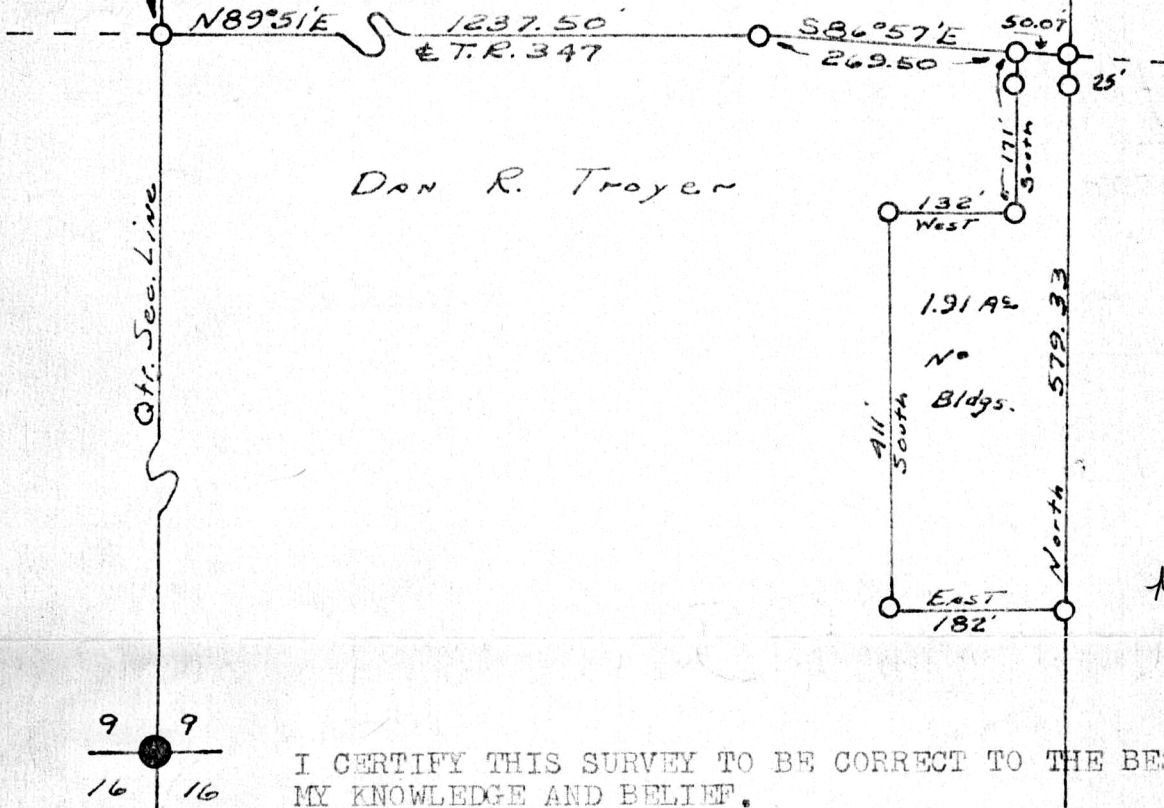

DAN R. TROYER

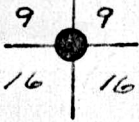

I CERTIFY THIS SURVEY TO BE CORRECT TO THE BEST OF MY KNOWLEDGE AND BELIEF.

SIGNED William T. Burkey
 WILLIAM T. BURKEY
 REGISTERED SURVEYOR #5107
 STATE OF OHIO

Recorded Plat 7-390

MAP OFFICE COPY