

RIPLEY TOWNSHIP
HOLMES COUNTY
OHIO

SEC. 29, T-18, R-14

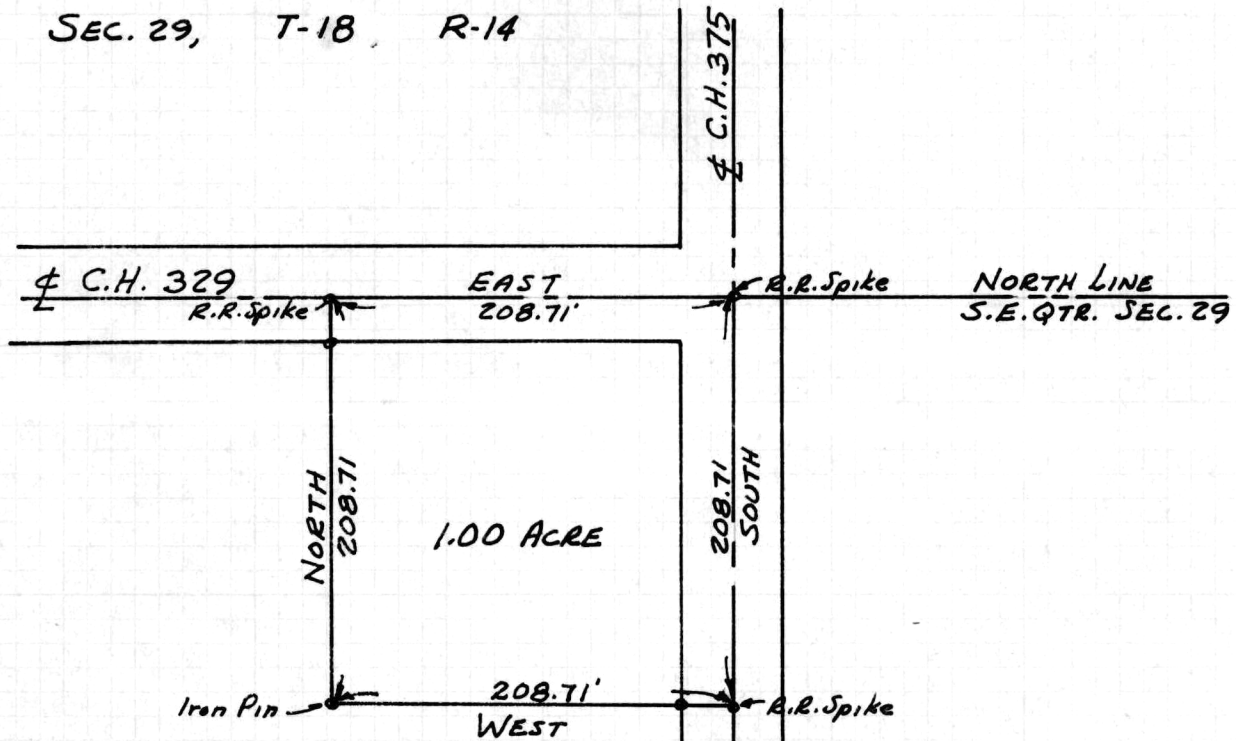

1.00 ACRE

SCALE 1" = 100' Nov. 30, 1974

PLAT SHOWING SURVEY OF A
1.00 ACRE PARCEL FOR
JOHN SPRANG
BIG PRAIRIE, OHIO

C.H. 329

103826

INDEXED

RECD January 22, 1975

AT 4:10 O'CLOCK P.M.

RECORDED: Jan. 23, 1975

HOLMES CO. 2/14 VOL. 7 PG. 386

FEE: 2.00

Richard James RECORDER
(H. Y.)

Deed Vol. 189-Pg. 635



SURVEYED BY: Shelby J. Edwards
REGISTERED SURVEYOR No. 3925