

BY G.C.M. DATE 5-22-73

SUBJECT Survey for:

SHEET NO. 1 OF 1

CHKD. BY DATE

Donald Long, grantee & Paul Young, real estate agent

JOB NO. S-22-73

Scale: 1" = 100'

- Iron Pin Found
- Iron Pin Set
- x P.K. Nail Set

Plat Revised 12-16-74  
G.C.M.

N.E. Corner  
N.E. Qtr. Sect. 7

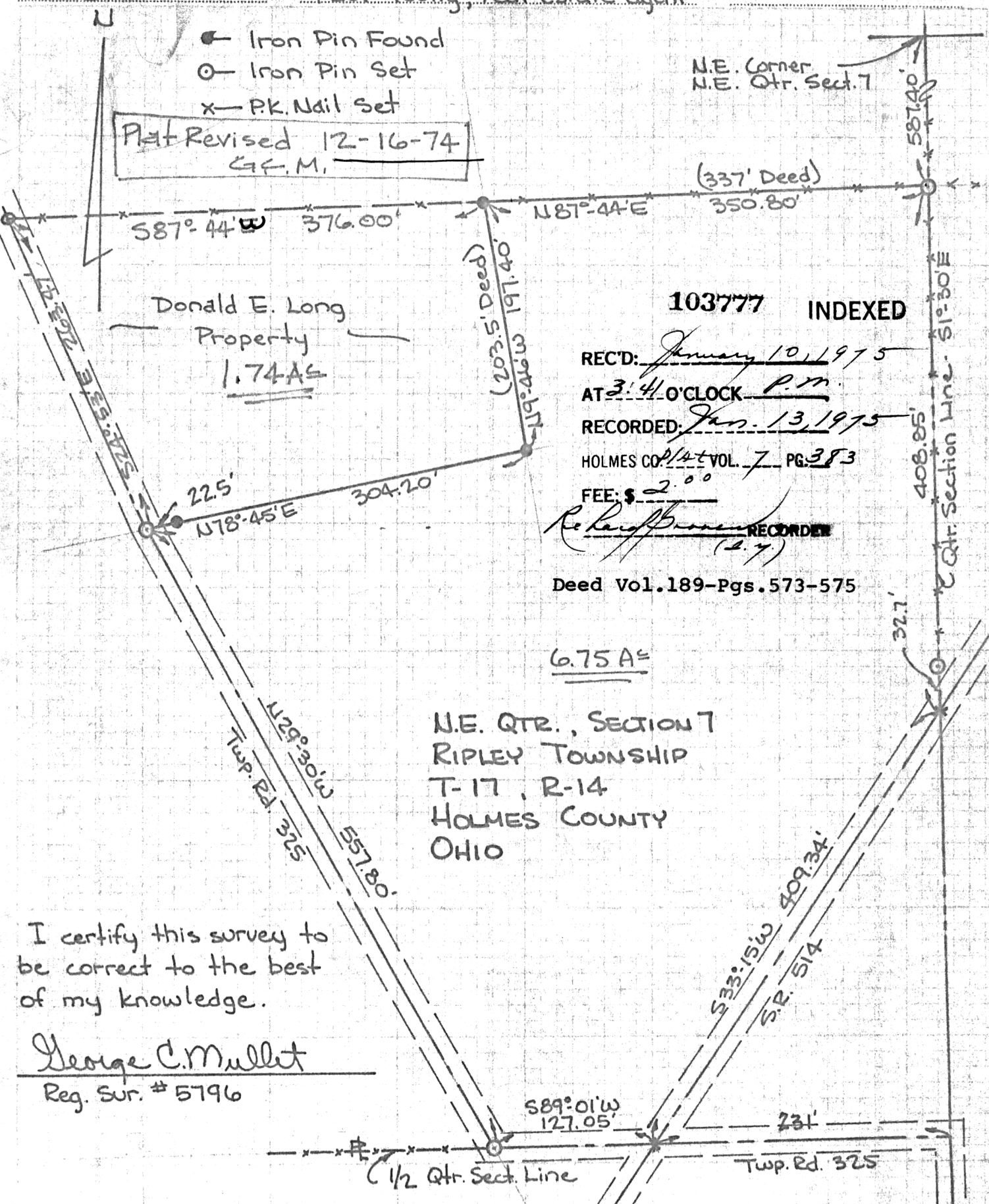

Donald E. Long  
Property  
1.74Ac

103777 INDEXED

REC'D: January 10, 1975

AT 3:40 O'CLOCK P.M.

RECORDED: Jan. 13, 1975

HOLMES CO. Plat VOL. 7 PG. 383

FEE: \$ 2.00

*Richard B...* RECORDER  
(27)

Deed Vol. 189-Pgs. 573-575

6.75Ac

N.E. QTR., SECTION 7  
RIPLEY TOWNSHIP  
T-17, R-14  
HOLMES COUNTY  
OHIO

I certify this survey to be correct to the best of my knowledge.

George C. Mullet  
Reg. Sur. # 5796

MAP OFFICE COPY