

WM. TERRY BURKEY SURVEYING



BEN COBLENTZ SURVEY
 S. E. CORNER LOT #5
 N. E. CORNER LOT #10
 4th QUARTER TOWNSHIP
 TOWNSHIP 9 RANGE 6
 BERLIN TOWNSHIP
 HOLMES COUNTY, OHIO
 COMPLETED 11/23/1974

25 24
 5 4

328.68'



- Post
- Pin Set
- Pin Fd - Set by W^m Sellner

Scale 1"=100'

Ref: Coblenz Deed
 Sellner Survey

No Buildings

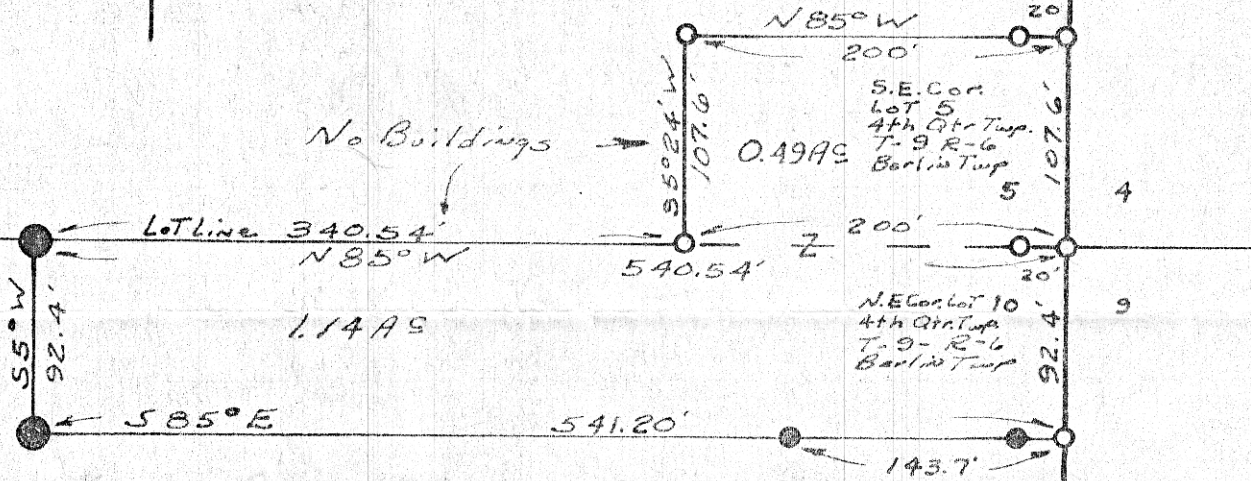

INDEXED

I CERTIFY THIS SURVEY TO BE CORRECT TO THE BEST OF MY KNOWLEDGE AND BELIEF.

SIGNED William T. Burkey
 WILLIAM T. BURKEY
 REGISTERED SURVEYOR #5107
 STATE OF OHIO

103725

REC'D: Jan. 3, 1975
 AT 2:11 O'CLOCK PM
 RECORDED: Jan. 6, 1975
 HOLMES CO. Plot VOL. 7 PG. 380
 FEE: \$ 2.00
Richard Gross RECORDER
 Deed Vol. 189-Pg. 531

MAP OFFICE COPY