

3240 Shelly Blvd.
 Wooster, Ohio 44691

Land Surveying
 Telephone 345-7785

WM. TERRY BURKEY SURVEYING



SURVEY FOR E. J. PLOTT AGENCY
 SPLITTING OF LOTS #21 AND #22
 VILLAGE OF HOLMESVILLE
 PRAIRIE TOWNSHIP
 HOLMES COUNTY, OHIO
 COMPLETED SEPTEMBER 28, 1974

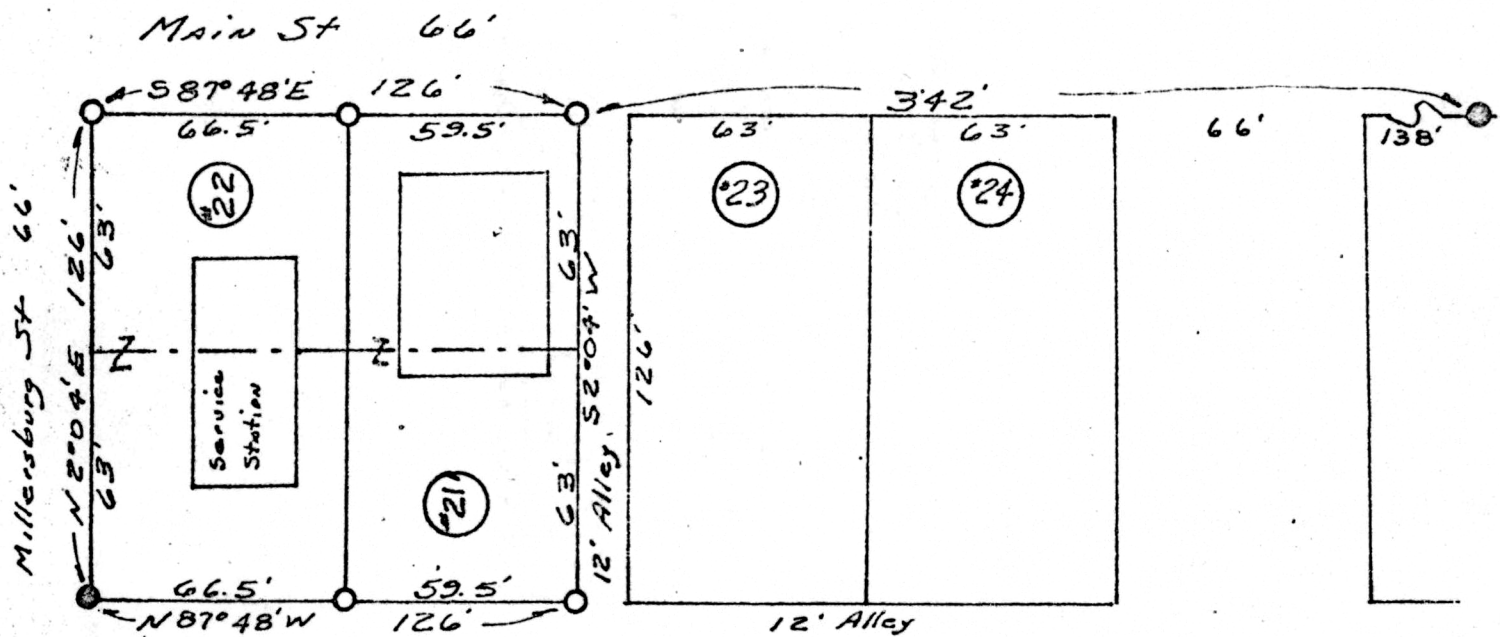

- Pin Set
- Pin Fd

Scale 1"=50'

103387

I CERTIFY THIS SURVEY TO BE CORRECT
 TO THE BEST OF MY KNOWLEDGE AND
 BELIEF.

SIGNED

William T. Burkey
 WILLIAM T. BURKEY

REGISTERED SURVEYOR #5107
 STATE OF OHIO

REC'D: November 15, 1974
 AT 2:18 D'CLOCK P.M.
 RECORDED: Nov. 18, 1974
 HOLMES CO. Plat VOL. 7 PAGE 367
 FEE: \$ 2.00

MAP OFFICE COPY

Richard [Signature]

Deed Vol. 189-Pg.202