

3240 Shelly Blvd.
Wooster, Ohio 44691

Land Surveying
Telephone 345-7785

WM. TERRY BURKEY SURVEYING



MARY M^cGULLOCH SURVEY
NORTH WEST QTR. SEC. 3
TOWNSHIP 10N RANGE 13W
PRAIRIE TOWNSHIP
HOLMES COUNTY, OHIO
COMPLETED JULY 7, 1973

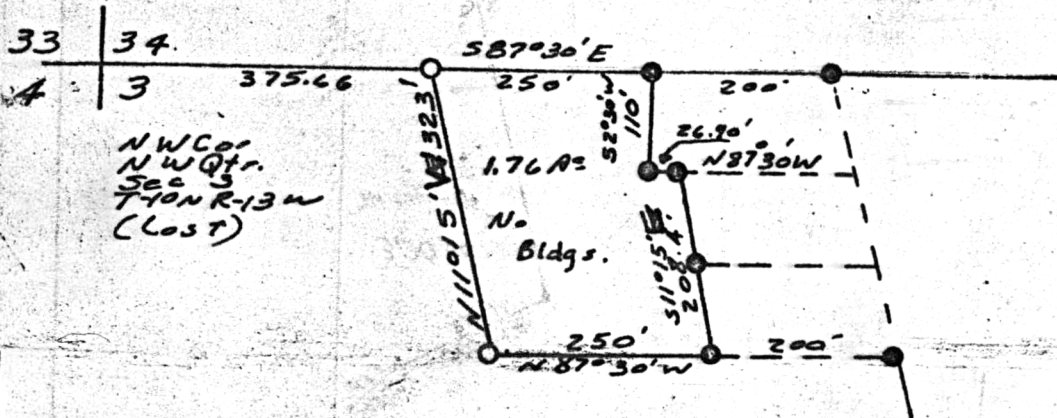

- Pin Set
- Pin Fd

Scale 1" = 200'

I CERTIFY THIS SURVEY TO BE CORRECT TO THE BEST OF MY KNOWLEDGE AND BELIEF.

SIGNED William T. Burkey
WILLIAM T. BURKEY
REGISTERED SURVEYOR #5107
STATE OF OHIO

103319

REC'D: November 7, 1974

AT: 4:31 D'CLOCK P.M.

RECORDED: Nov. 8, 1974

HOLMES CO. PLAT VOL 7 PG. 359

FEES: 2.00

Richard Craven RECORDER

Deed Vol. 189-Pg. 133

MAP OFFICE COPY