

18	17	Risley Twp.
19	20	Knox Twp.

Scale: 1"=100'

- X-RR. spike Fd.
- X-RR. spike Set
- O-I.P. Fd.
- O-I.P. Set

I certify this survey to be correct to the best of my knowledge.

George C. Mullett

Reg. Sur. # 5796

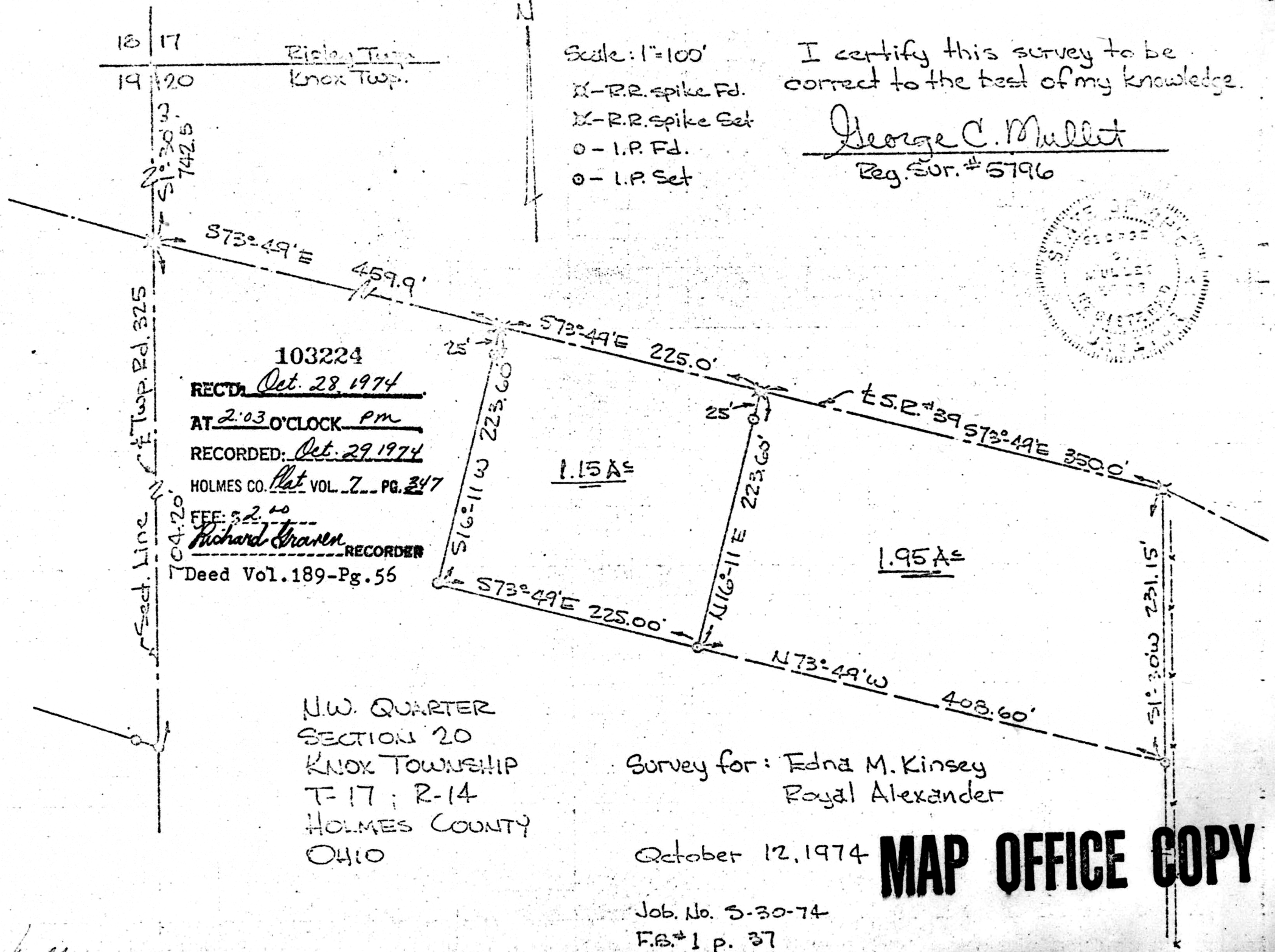

Sect. Line 21 of Twp. Rd. 325

103224
 RECD. Oct. 28, 1974
 AT 2:03 O'CLOCK PM
 RECORDED: Oct. 29, 1974
 HOLMES CO. Plat VOL. 7 PG. 347
 FEE: \$ 2.00
Richard Craven RECORDER
 Deed Vol. 189-Pg. 55

N.W. QUARTER
 SECTION 20
 KNOX TOWNSHIP
 T-17; R-14
 HOLMES COUNTY
 OHIO

Survey for: Edna M. Kinsey
 Royal Alexander

October 12, 1974

MAP OFFICE COPY

Job. No. S-30-74
 F.B. #1 p. 37