

3240 Shelly Blvd.
Wooster, Ohio 44691

Land Surveying
Telephone 345-7785

WM. TERRY BURKEY SURVEYING

103175



AARON STEELE SURVEY
LOT 25
FIRST QUARTER TOWNSHIP
TOWNSHIP 9 RANGE 8
MONROE TOWNSHIP
HOLMES COUNTY, OHIO
COMPLETED 8/24/ 1974

REC'D: Oct. 18, 1974
AT 2:55 D'CLOCK PM
RECORDED: Oct. 21, 1974
HOLMES CO. Plat VOL. 7 PG. 344
FEES 2.00
Richard Sprague RECORDER
Deed Vol. 189 Page 12

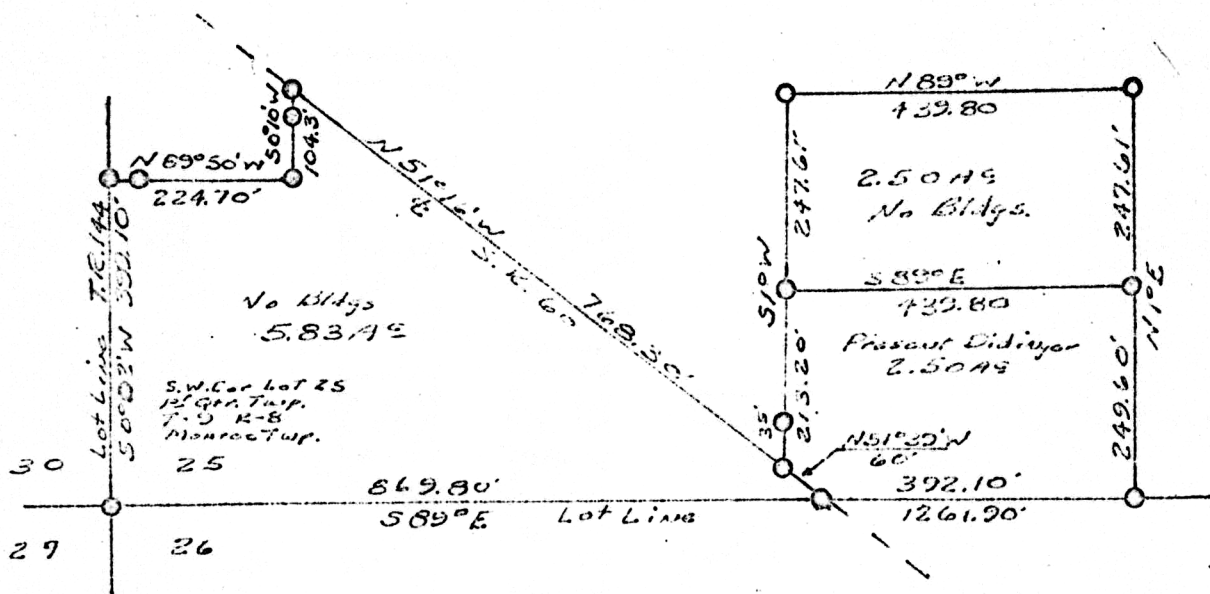

I CERTIFY THIS SURVEY TO BE
CORRECT TO THE BEST OF MY
KNOWLEDGE AND BELIEF.

○ Pin Set

○ Pin Rd.

Scale 1" = 200'

SIGNED

William T. Burkey

WILLIAM T. BURKEY
REGISTERED SURVEYOR #5107
STATE OF OHIO

MAP OFFICE COPY