

3240 Shelly Blvd.
Weaver, Ohio 41691

Land Surveying
Telephone 345-7735

WM. TERRY BURKEY SURVEYING



AARON STEELE SURVEY
LOT 25
FIRST QUARTER TOWNSHIP
TOWNSHIP 9 RANGE 8
MONROE TOWNSHIP
HOLMES COUNTY, OHIO
COMPLETED 8/24/ 1974

103173

REC'D: Oct. 18, 1974
AT 2:31 D'CLOCK PM
RECORDED: Oct. 21, 1974
HOLMES CO. Plat VOL 7 PG. 343
FEES 2.00
Richard Krass RECORDER

Deed Vol. 189 Page 7

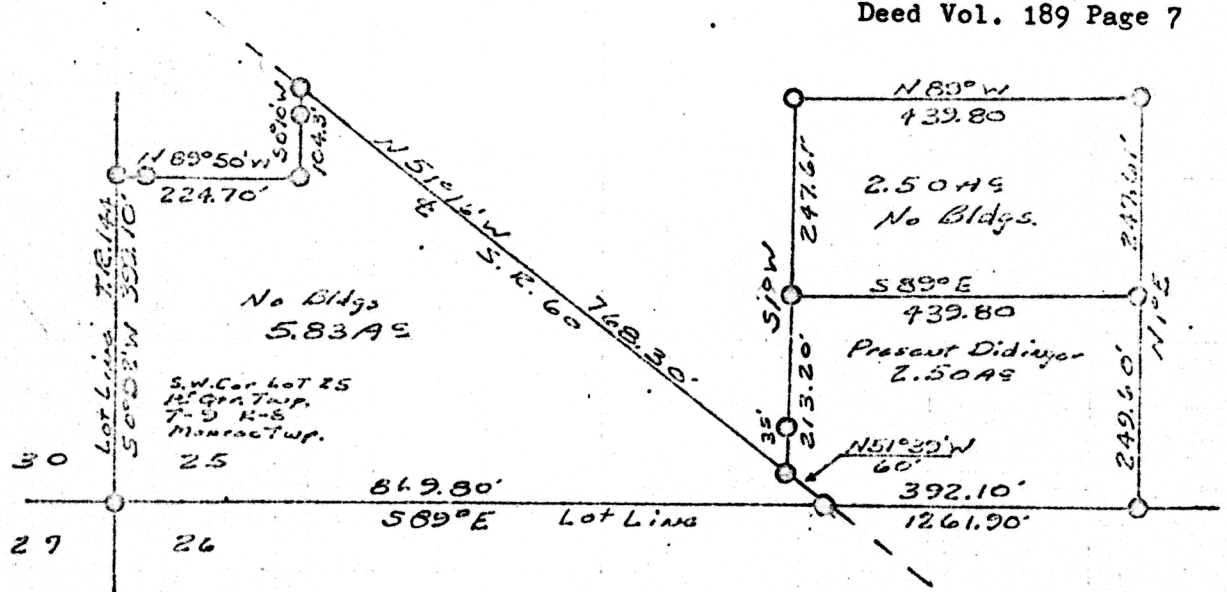

I CERTIFY THIS SURVEY TO BE
CORRECT TO THE BEST OF MY
KNOWLEDGE AND BELIEF.

○ Pin Set

○ Pin Fd.

SIGNED William T. Burkey
WILLIAM T. BURKEY
REGISTERED SURVEYOR #5107
STATE OF OHIO

Scale 1" = 200'

MAP OFFICE COPY