

102935

REC'D: Sept. 19, 1974

AT 1:01 D'CLOCK PM

RECORDED: Sept. 20, 1974

HOLMES CO. Plat VOL 7 PG. 332

FEE: \$ 2.00

Richard Kraven RECORDER

Deed Vol. 188 Page 738

KILLBUCK TOWNSHIP  
S.W. QTR. SEC. -5  
TWP. -8 RANGE-7  
HOLMES COUNTY  
OHIO  
AUG. 1974

Survey OSS of the  
GERALD SHEELY PROP.

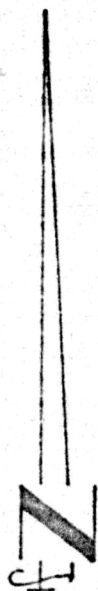
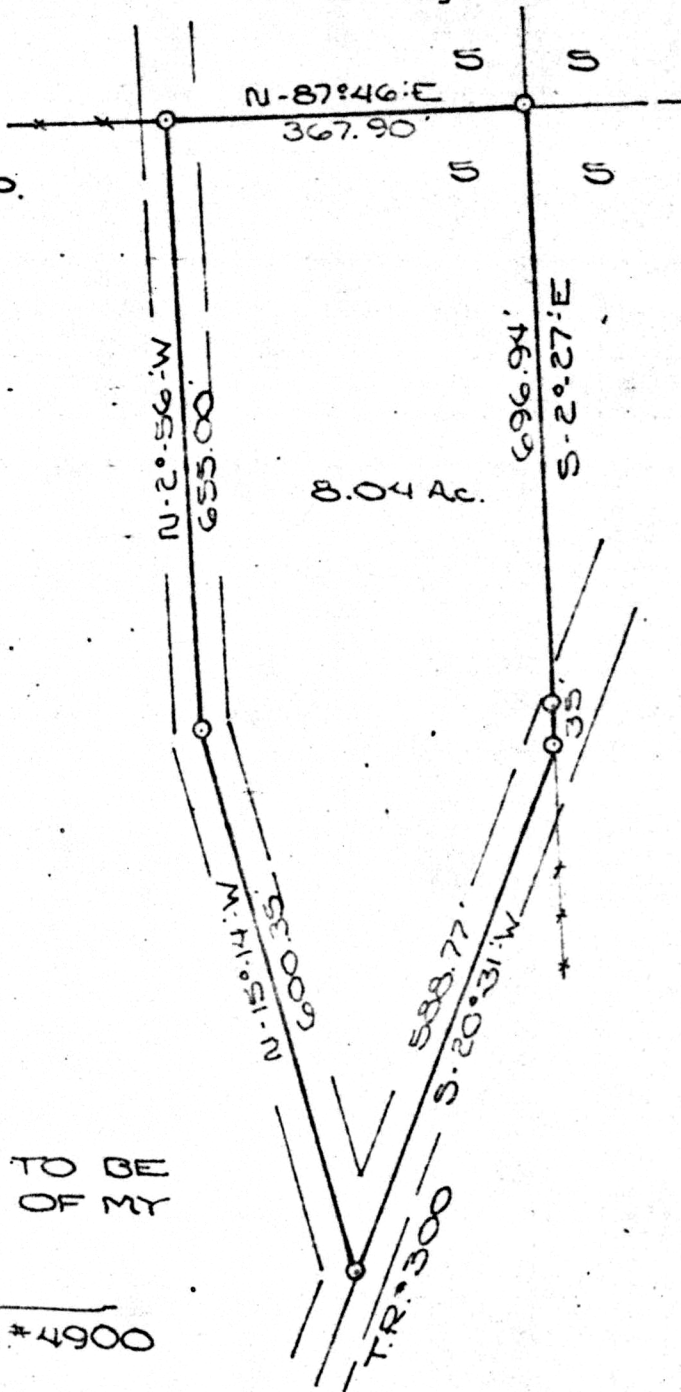

SCALE 1" = 200'

- I.P. FOUND
- I.P. SET

I CERTIFY THIS SURVEY TO BE  
CORRECT TO THE BEST OF MY  
KNOWLEDGE.

Clyde E. Purdy  
CLYDE E. PURDY R.S.#4900

**MAP OFFICE COPY**