

put in Plot Book

*Raber to Yoder Survey
S.E. Quarter Section 21
Township 8 Range 6
Mechanic Township
Holmes Co., Ohio
Completed 8/23/70*

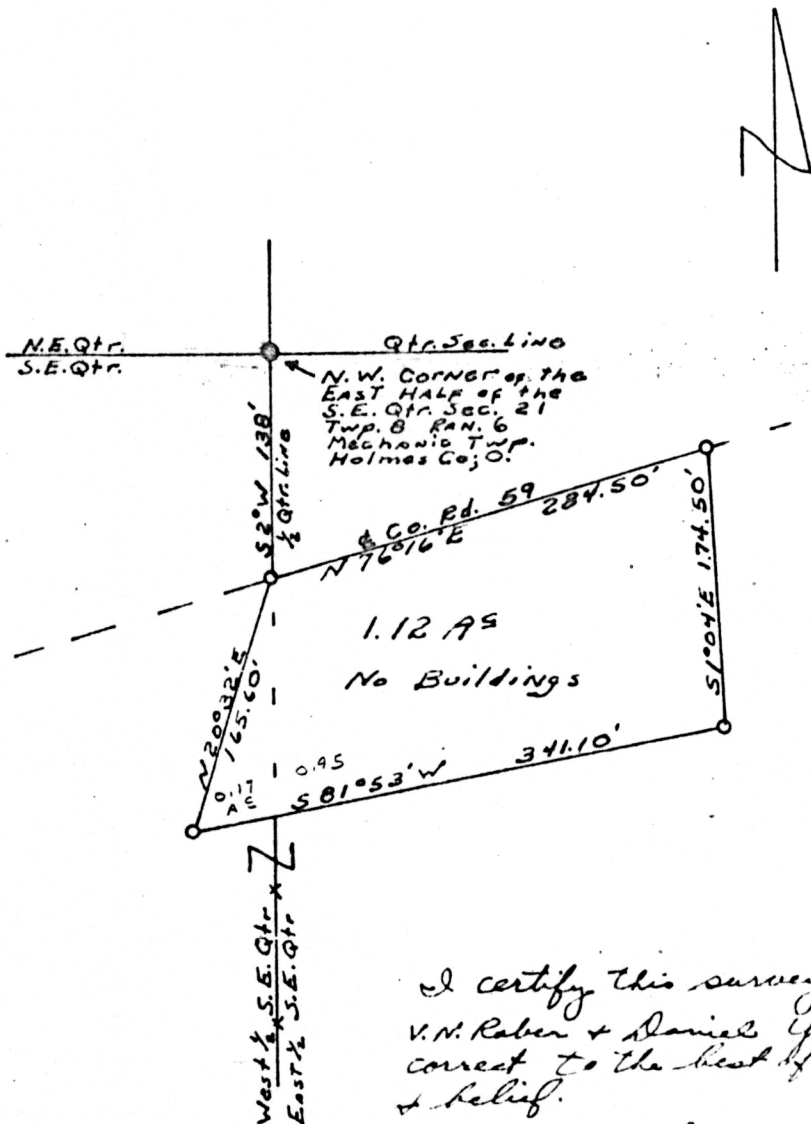

N.W. CORNER of the
EAST HALF of the
S.E. Qtr. Sec. 21
Twp. 8 RAN. 6
Mechanic Twp.
Holmes Co.; O.

10260S

REC'D: August 16, 1974
AT 2:09 D'CLOCK P. 233
RECORDED: August 19, 1974
HOLMES CO. VOL. 7 PG. 317
FEE \$ 2.00

Richard Young RECORDER
(L. Y.)

Deed Vol. 188 Page 308

*I certify this survey made for
V.N. Raber + Daniel Yoder to be
correct to the best of my knowledge
& belief.*

Signed William D. Burkley

*R.S. 5107
State of Ohio*

MAP OFFICE COPY