

102370

REC'D. July 24, 1974
 AT 3:43 o'clock pm
 RECORDED: July 25, 1974
 HOLMES CO. Plat VOL 7 PG. 302
 FEES 2.00
Richard Graves RECORDER
 Deed Vol. 188 Page 40

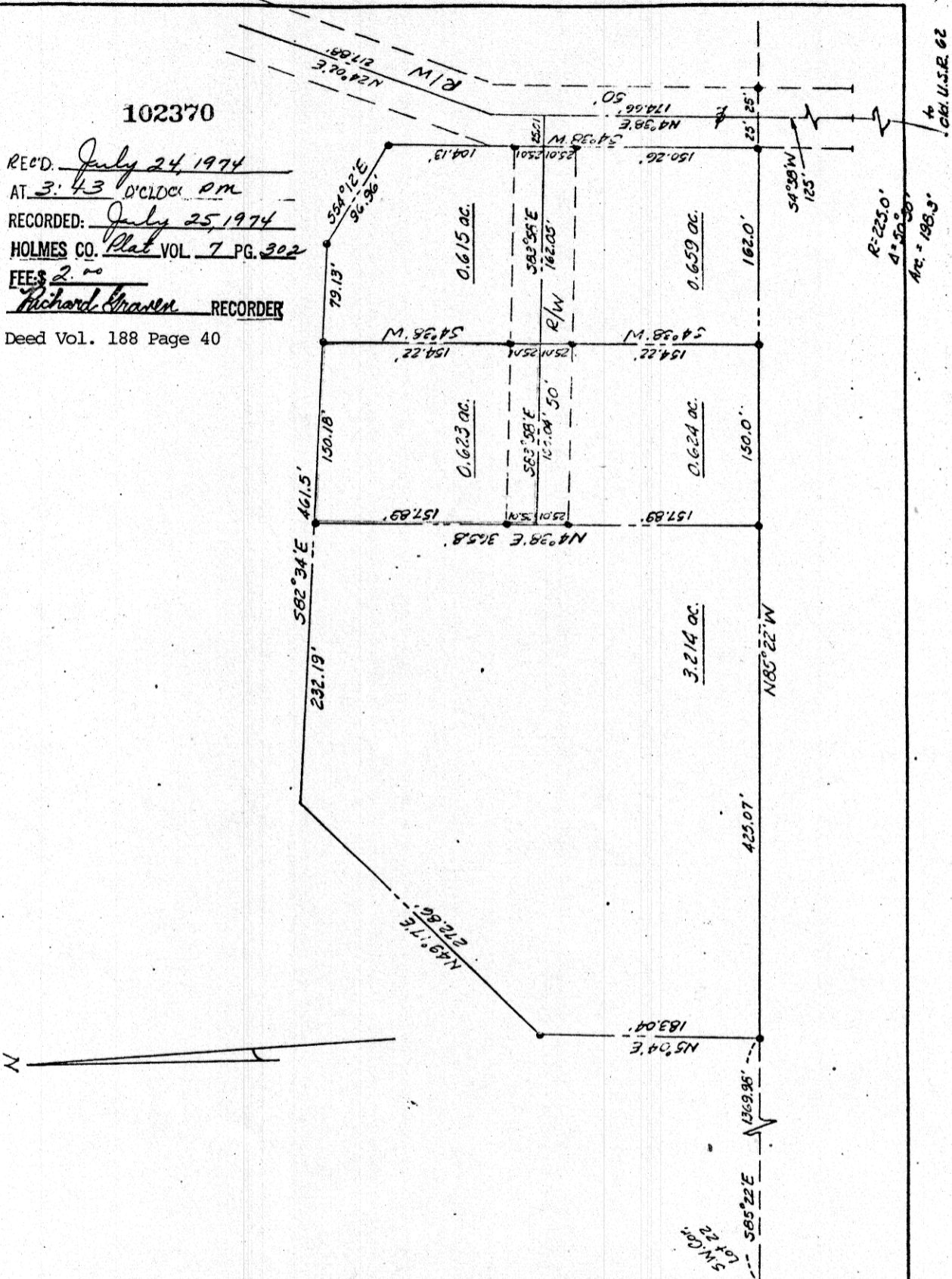

MISKIMEN SURVEYING
 306 SOUTH BROADWAY
 NEW PHILADELPHIA, OHIO
 Plat of Survey for
ABE YODER

Located in Lot 22, in the 1st Qr. T-9, R-6
Berlin Twp., Holmes County

Scale: 1 in. = 100 ft Date June 17, 1974
 • denotes Iron Pin

CERTIFICATE OF SURVEYOR,
 I, the undersigned, hereby certify that this
 map is true and correct.
Charles R. Woodie
 Registered Surveyor No. 5521

MAP OFFICE COPY