

3240 Shelly Blvd.
Wooster, Ohio 44691

Land Surveying
Telephone 345-7785

WM. TERRY BURKEY SURVEYING



WEEKLEY TO BLEVENS SURVEY
S. E. QUARTER SECTION 4
TOWNSHIP 17 RANGE 14
RIPLEY TOWNSHIP
HOLMES COUNTY, OHIO
COMPLETED APRIL 13, 1974

102087

REC'D: June 24, 1974
AT 2:56 D'CLOCK P.M.
RECORDED: June 25, 1974
HOLMES CO. Plat VOL 7 PG. 283
FEE: \$ 2.00
Richard Bunker RECORDER
(S.Y.)
Deed Vol. 187 Page 634

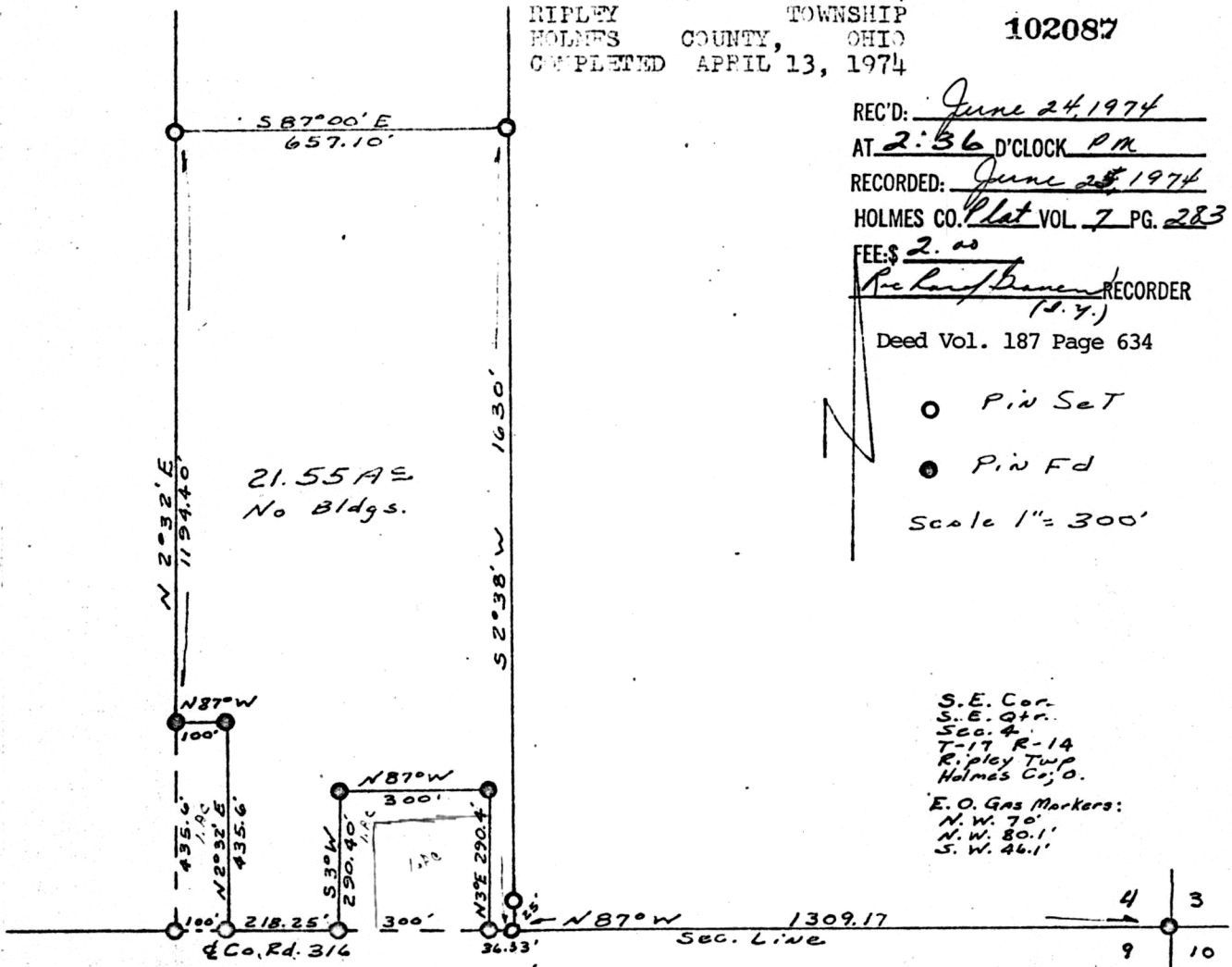

S.E. Cor.
S.E. Qtr.
Sec. 4
T-17 R-14
Ripley Twp
Holmes Co., O.
E.O. Gas Markers:
N.W. 70'
N.W. 80.1'
S.W. 46.1'

I CERTIFY THIS SURVEY MADE FOR FRED WEEKLEY TO BE CORRECT TO THE BEST OF MY KNOWLEDGE AND BELIEF.

SIGNED William T. Burkey
WILLIAM T. BURKEY
REGISTERED SURVEYOR #5107
STATE OF OHIO

MAP OFFICE COPY