

3240 Shelly Blvd.  
Wooster, Ohio 44691

Land Surveying  
Telephone 345-7785

WM. TERRY BURKEY SURVEYING



BOREMAN-STITZLEIN SURVEY  
N.E. & S.E. QTRS. SEC. 4  
TOWNSHIP 19 RANGE 15  
WASHINGTON TOWNSHIP  
HOLMES COUNTY, OHIO  
COMPLETED MAY 4, 1974

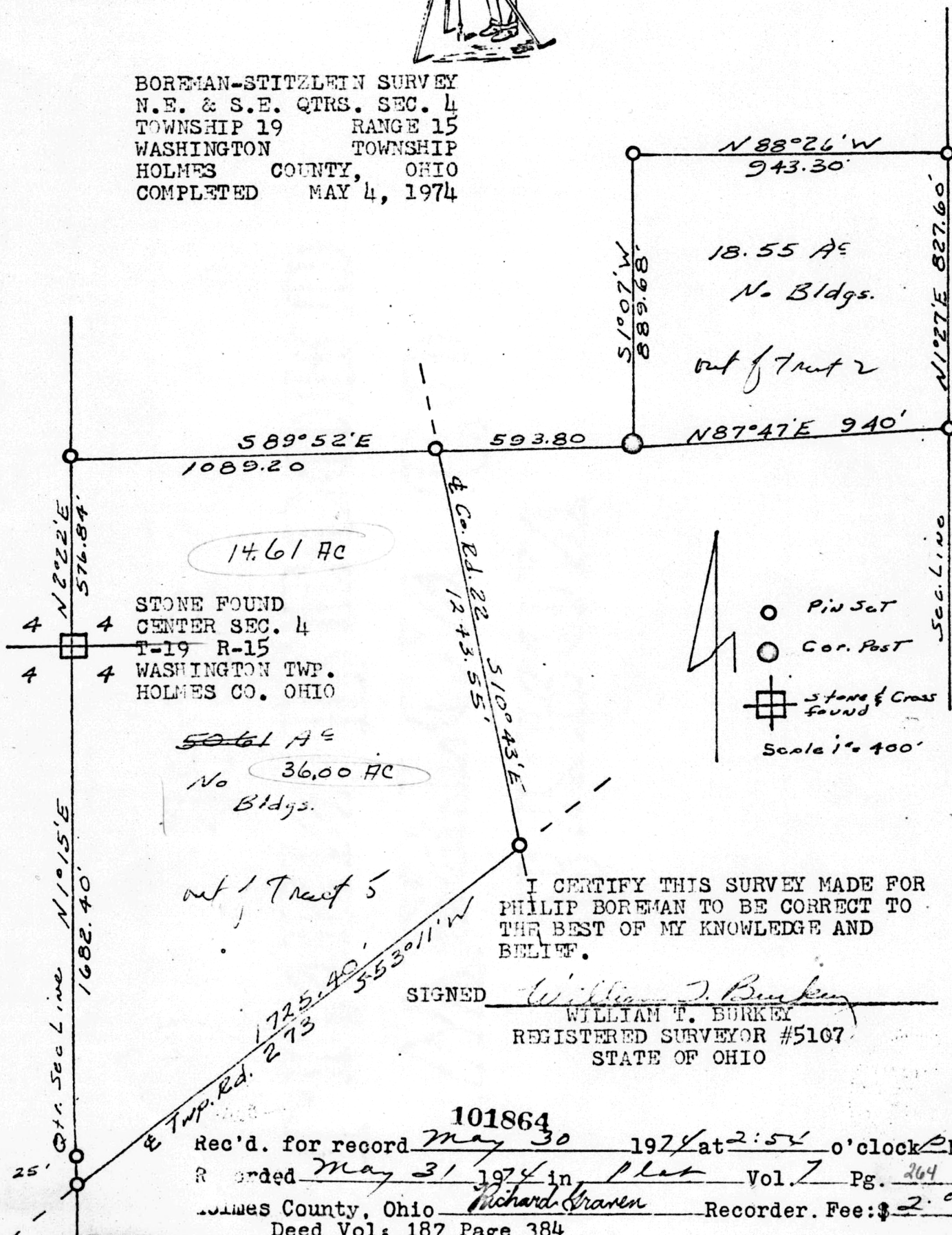

I CERTIFY THIS SURVEY MADE FOR PHILIP BOREMAN TO BE CORRECT TO THE BEST OF MY KNOWLEDGE AND BELIEF.

SIGNED William T. Burkey  
WILLIAM T. BURKEY  
REGISTERED SURVEYOR #5107  
STATE OF OHIO

101864  
Rec'd. for record May 30 1974 at 2:54 o'clock PM.  
Recorded May 31 1974 in Plot Vol. 7 Pg. 264  
James County, Ohio Richard Granen Recorder. Fee: \$ 2.00  
Deed Vol: 187 Page 384

MAP OFFICE COPY