

N.W. COR., E. 1/2 05
N.E. QTR., SEC. 12

101814

VOL 7
PAGE 258

REC'D: May 28, 1974
AT 9:27 D'CLOCK 9.7m.
RECORDED: May 28, 1974
HOLMES CO. Plat VOL 7 PG. 258
FEE: \$ 2.00

Re Land RECORDER
(S.Y.)
Deed Vol. 187 Page 326

CLARK TOWNSHIP
N.E. QTR. SEC. - 12
TWP. - 8 RANGE - 5
HOLMES COUNTY
OHIO
MAY 1974

ADDITION TO JOHN F. RADER PROP.

NOTE: THE 0.29 AC TRACT IS TO BE ADDED
TO THE 13.13 AC. TRACT.

I CERTIFY THIS SURVEY TO BE CORRECT TO
BEST OF MY KNOWLEDGE.

Clyde E. Purdy
CLYDE E. PURDY R.S. #4900

MAP OFFICE COPY

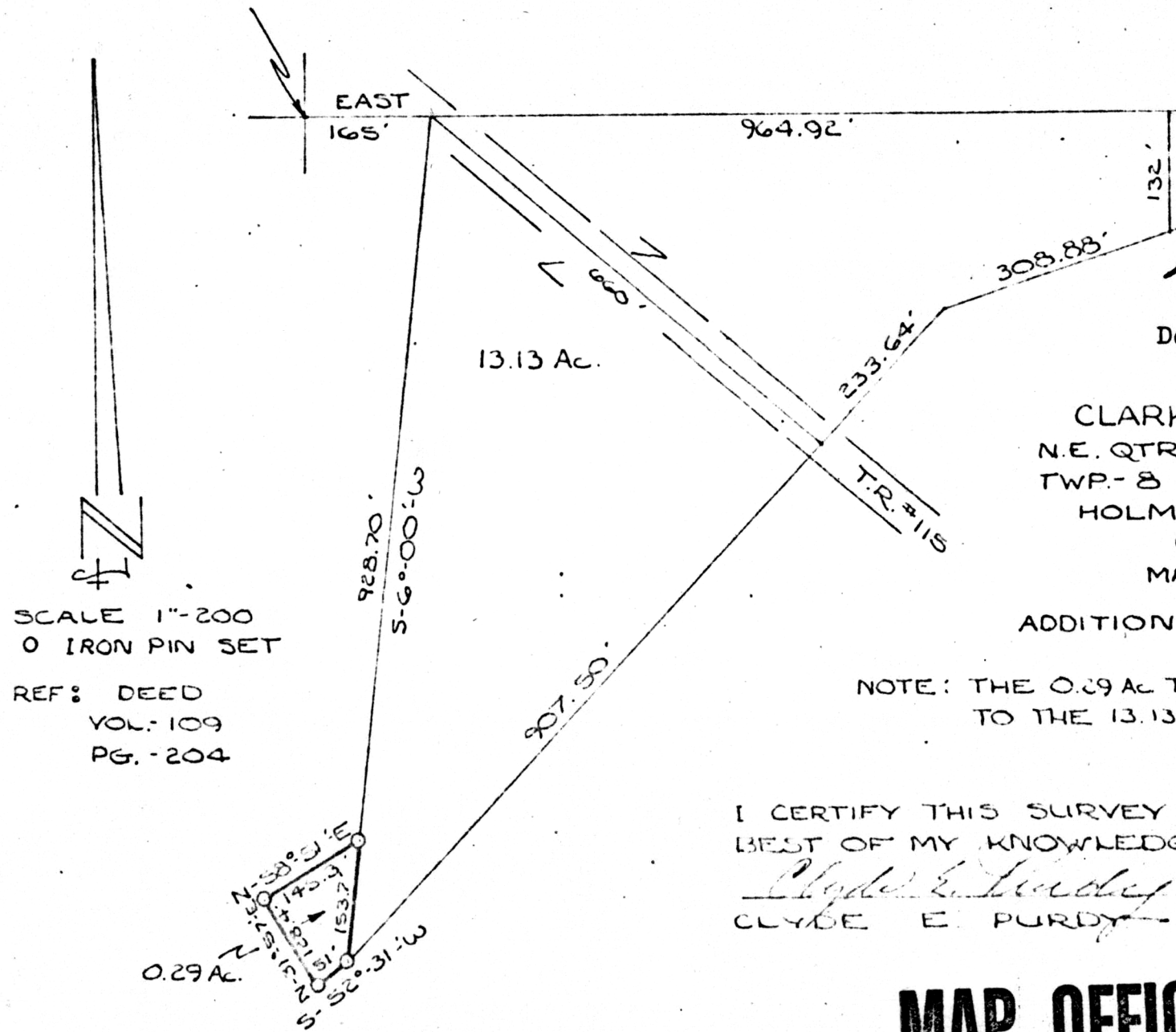

SCALE 1"=200
0 IRON PIN SET
REF: DEED
VOL. 109
PG. - 204