

3240 Shelly Blvd.
Wooster, Ohio 44691

Land Surveying
Telephone 345-7785

WM. TERRY TURKEY SURVEYING



BENTON BRIDGE SURVEY
EAST PART LOT #2
3RD QUARTER TOWNSHIP
TOWNSHIP 10 RANGE 6
SALT CREEK TOWNSHIP
HOLMES COUNTY, OHIO
COMPLETED 3/30/1974

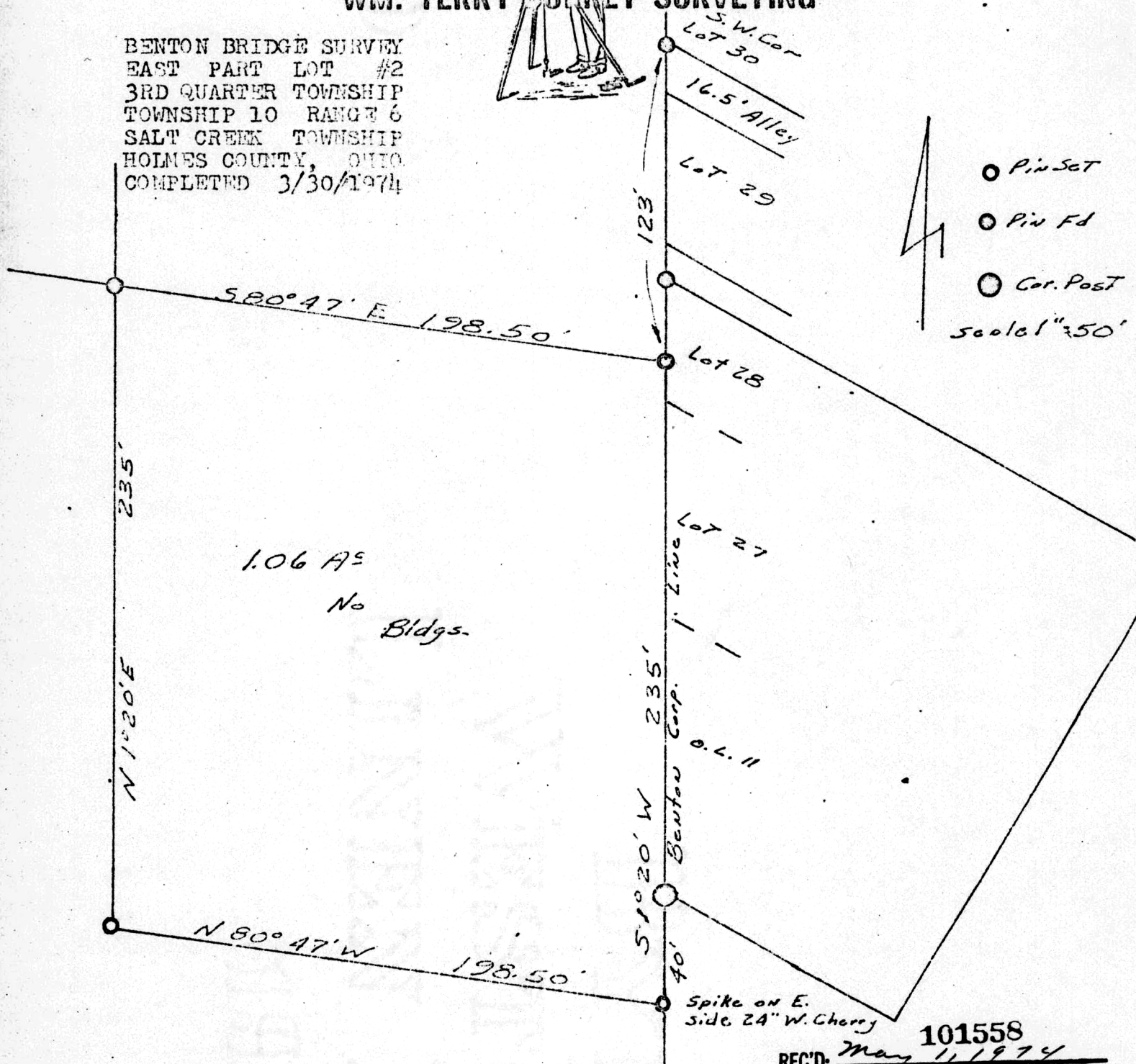

- Pin Set
 - Pin Fd
 - Cor. Post
- Scale 1" = 350'

I CERTIFY THIS SURVEY TO BE CORRECT TO THE BEST OF MY KNOWLEDGE AND BELIEF.

SIGNED William T. Turkey
WILLIAM T. TURKEY
REGISTERED SURVEYOR #5107
STATE OF OHIO

101558
REC'D: May 11, 1974
AT 4:18 D'CLOCK P.M.
RECORDED: May 21, 1974
HOLMES CO. PLA + VOL 7 PG. 239
FEES \$ 2.00
Ree Land Surveying RECORDER
(P. 4.)

Deed Vol. 187 Page 63

MAP OFFICE COPY