

3240 Shelly Blvd.
Wooster, Ohio 44691

Land Surveying
Telephone 345-7785

WM. TERRY BURKEY SURVEYING



RICHARD FOWLER SURVEY
N.W. QTR./N.E. QTR. SEC. 8
TOWNSHIP 8 RANGE 7
KILLBUCK TOWNSHIP
HOLMES COUNTY, OHIO
COMPLETED JANUARY 12, 1974

101518

○ Pin Set
○ Pin Fd
⊗ Spike Set
Scale 1" = 200'

REC'D: April 26, 1974
AT 3:24 D'CLOCK P.M.
RECORDED: April 29, 1974
HOLMES CO. PLAT VOL 7 PG. 234
FEES 2.00
Richard D. ... RECORDER
(D.Y.)

Vol. 187 Page 12

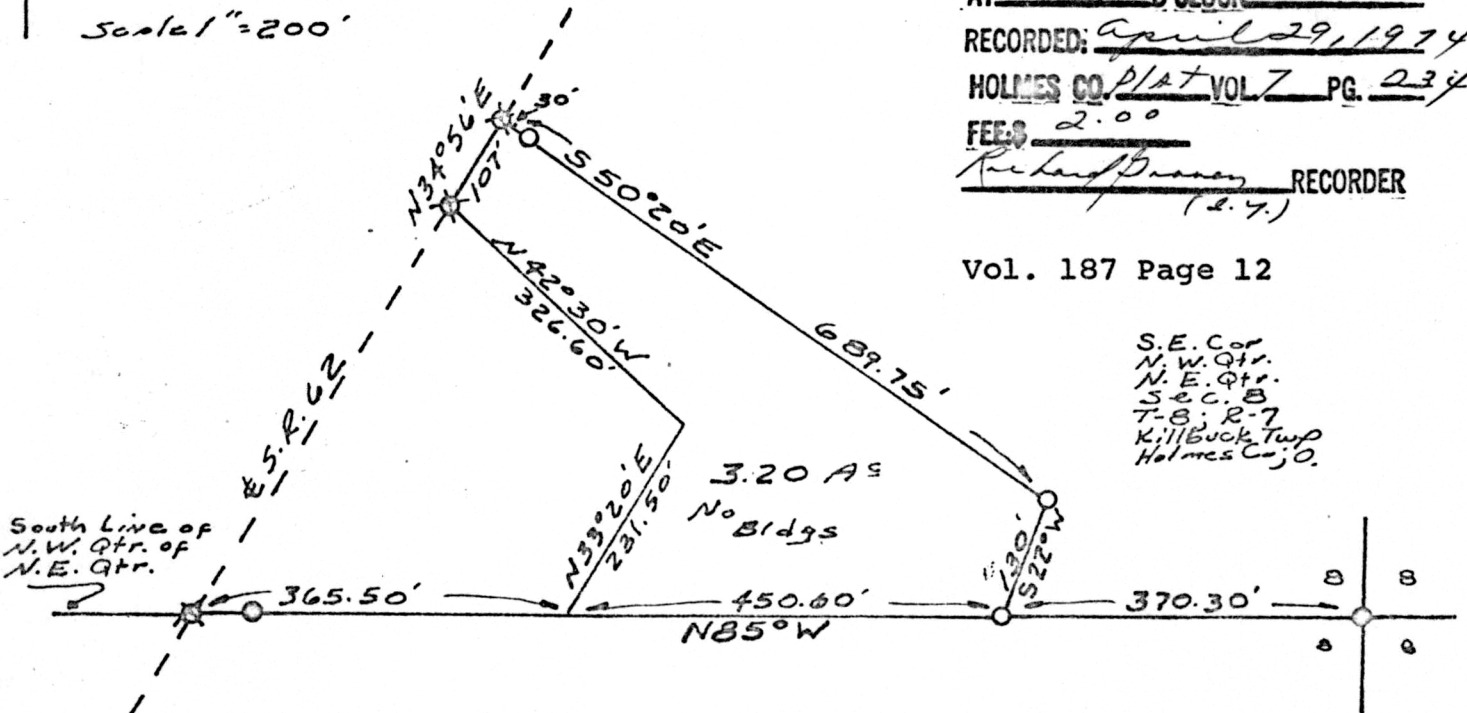

I CERTIFY THIS SURVEY TO BE CORRECT TO THE BEST OF MY KNOWLEDGE AND BELIEF.

SIGNED William T. Burkey
WILLIAM T. BURKEY
REGISTERED SURVEYOR #5107
STATE OF OHIO