

3240 Shelly Blvd.  
Wooster, Ohio 44691

Land Surveying  
Telephone 345-7785

# WM. TERRY BURKEY SURVEYING



101002

BERTLER REALTY SURVEY  
S.W. QTR. SECTION 24  
TOWNSHIP 8 RANGE 9  
RICHLAND TOWNSHIP  
HOLMES COUNTY, OHIO  
COMPLETED 1/19/ 1974

REC'D: Feb. 19, 1974  
AT 2:47 O'CLOCK PM  
RECORDED: Feb. 20, 1974  
HOLMES CO. Plot VOL. 7 PG. 203  
FEE: \$2.00  
Richard Kraven RECORDER  
Deed Vol. 186 Pgs. 401, 403

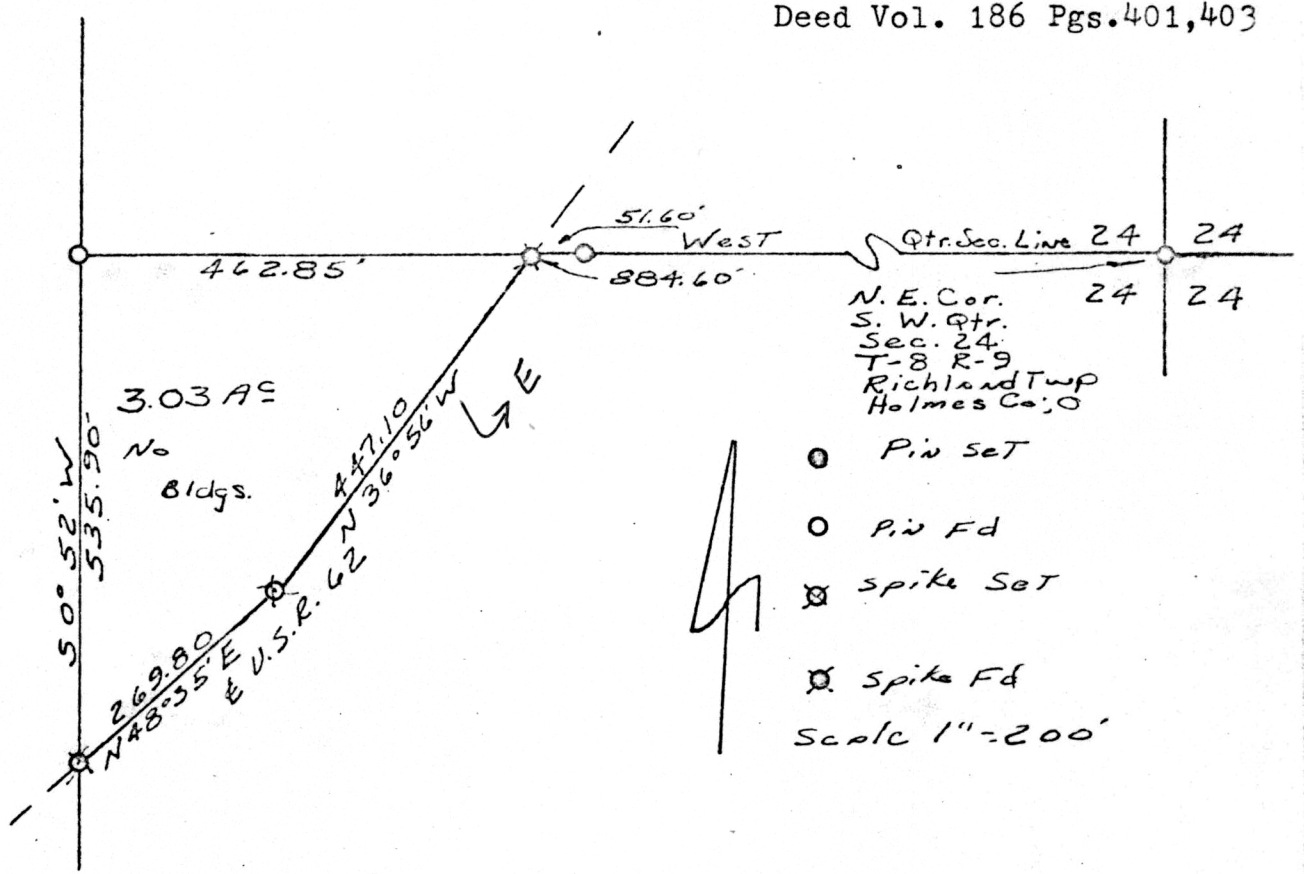

I CERTIFY THIS SURVEY TO BE CORRECT TO THE BEST OF MY KNOWLEDGE AND BELIEF.

SIGNED William T. Burkey  
WILLIAM T. BURKEY  
REGISTERED SURVEYOR #5107  
STATE OF OHIO

## MAP OFFICE COPY

County Engineer 1420