

PRAIRIE TOWNSHIP
SW QTR. SECTION 30
TWP-14 RANGE 13
HOLMES COUNTY, OHIO

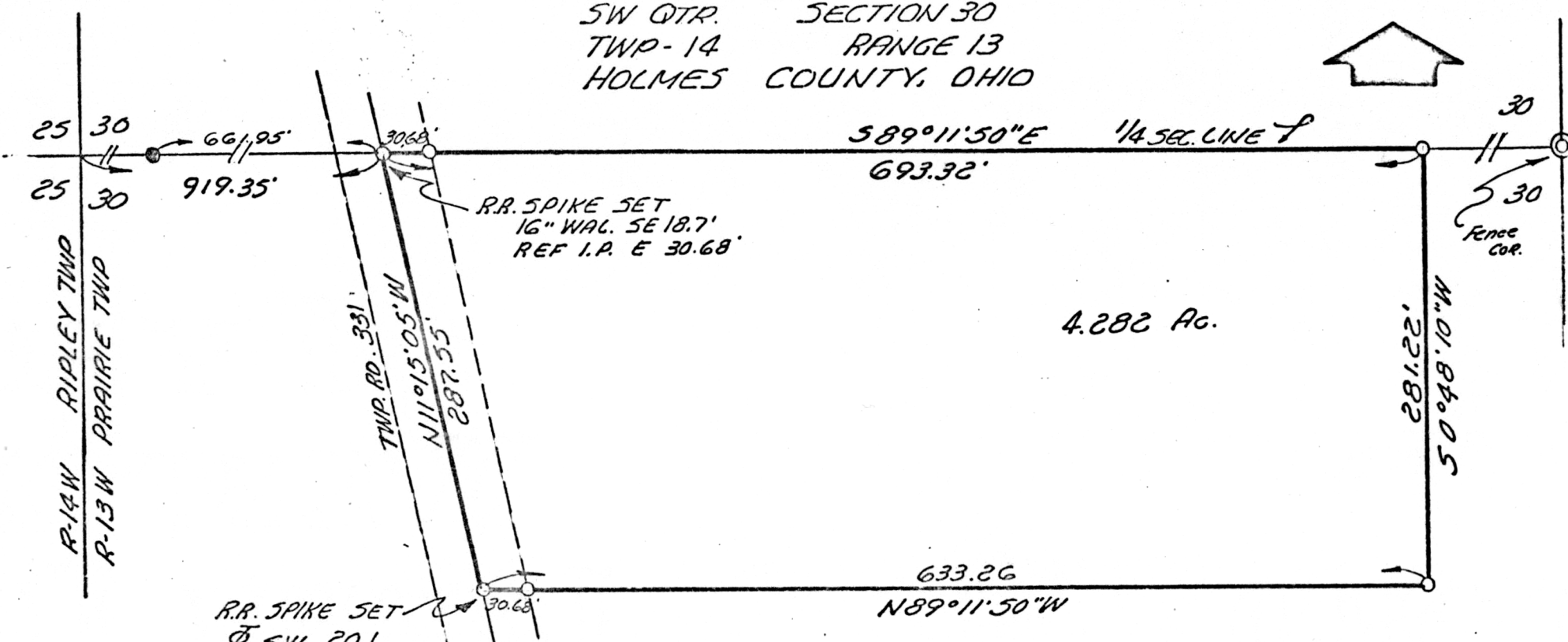
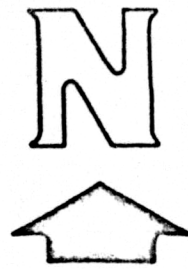

FOR : MARGUERITE E. ZUCHAK (DEED VOL 159 P.
RTE 1 SHREVE, OHIO

- IRON CORNS FD
 - IRON CORNS SET
- SCALE 1" = 100'

100990
 REC'D: Feb. 19, 1974
 AT 9:31 O'CLOCK AM
 RECORDED: Feb. 19, 1974
 HOLMES CO. Vol. 7 PG. 201
 FEE: \$2.00
 Richard [Signature] RECORDER

I CERTIFY THIS SURVEY TO BE CORRECT
 TO THE BEST OF MY KNOWLEDGE.
 COMPLETED 2-7-74
 Ray W. Gasbarre
 RAY W. GASBARRE P.S. 41.
 R.W. GASBARRE & ASSOC
 P.O. BOX 44
 WOOSTER, OHIO 44691

Deed Vol. 186 Pg. 386

MAP OFFICE COPY