

3240 Shelly Blvd.
Wooster, Ohio 44691

Land Surveying
Telephone 345-7785

WM. TERRY BURNEY SURVEYING



LITTLE SQUAW VALLEY
LOTS 26&27
4TH QTR. TOWNSHIP
TOWNSHIP 9 RANGE 9
KNOX TOWNSHIP
HOLMES COUNTY, OHIO
COMPLETED 1/12/1974

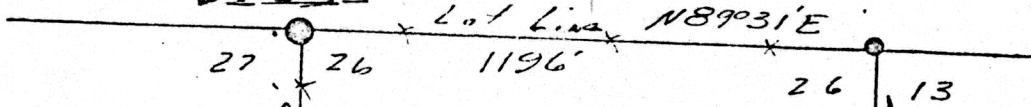

100968

- Pin Set
- Pin Fd
- Pin Set by Cor. Post

Scale 1" = 200'

RECT'D. Feb. 13, 1974

AT 3:24 O'CLOCK P.M.

RECORDED: Feb. 14, 1974

HOLMES CO. Plat VOL 7 PG 200

FEE: \$2.00

Richard Craven RECORDER

Deed Vol. 186 Pgs. 366, 368

34.22 A±
No Bldgs.

67.02 A±
No Bldgs.

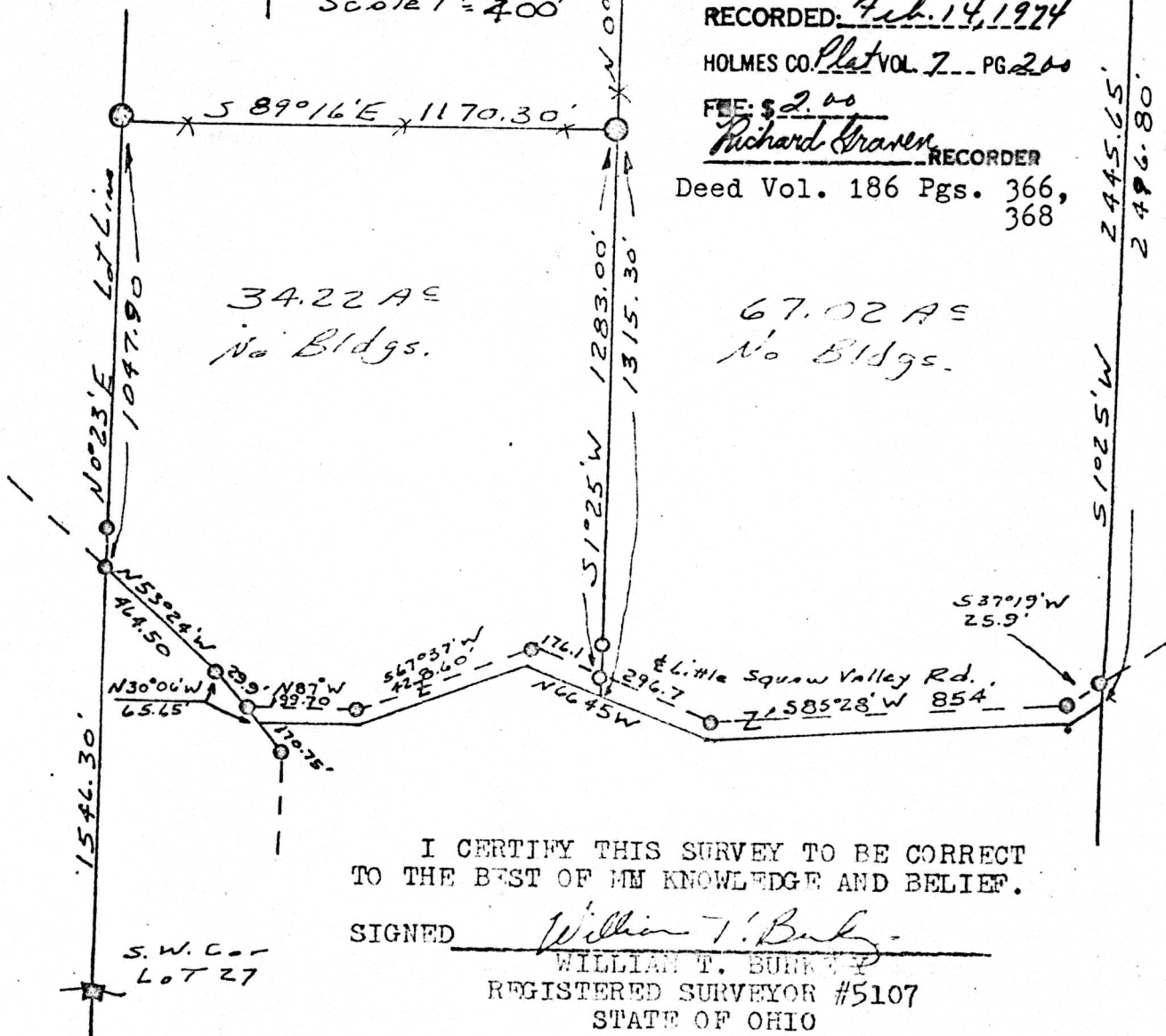

I CERTIFY THIS SURVEY TO BE CORRECT TO THE BEST OF MY KNOWLEDGE AND BELIEF.

SIGNED William T. Burney
WILLIAM T. BURNEY
REGISTERED SURVEYOR #5107
STATE OF OHIO

MAP OFFICE COPY