

S.E. QUARTER
SECTION 9
T-8, R-5
CLARK TOWNSHIP
HOLMES COUNTY
OHIO

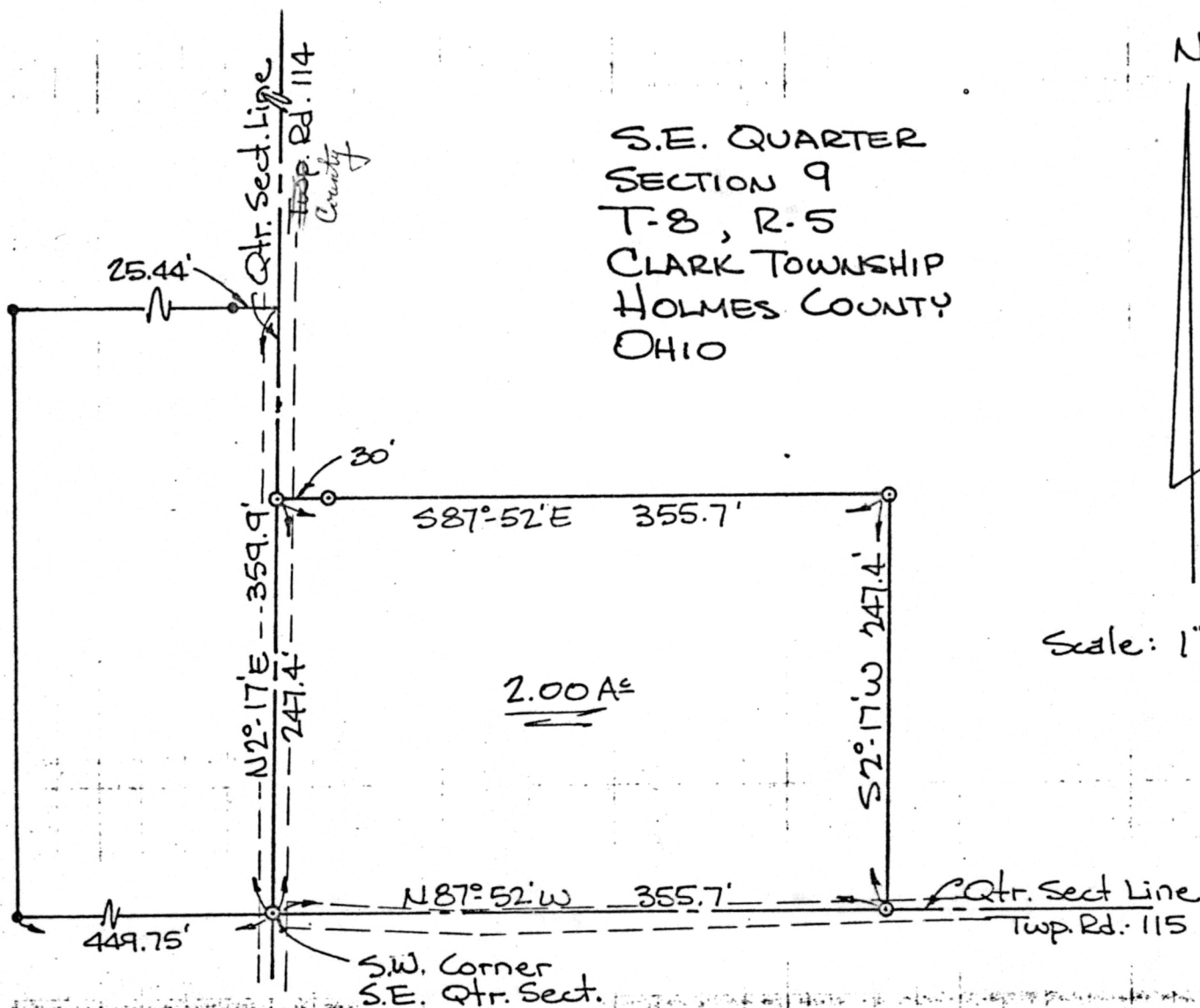

Scale: 1" = 100'

Ref. Surveys :

Survey by D.Y. Miskimen
dated Oct. 31, 1958 &
Plat Vol. 5 p. 155

- — Iron Pin Found
- — Iron Pin Set

Survey for: Andy Troyer
August 25, 1973

I certify this survey to be correct
to the best of my knowledge.

100948

REC'D: Feb. 12, 1974
AT 7:37 O'CLOCK AM
RECORDED: Feb. 12, 1974
HOLMES CO. Plat VOL. 7 PG. 199
FEE: \$ 2.00
Richard Brown RECORDER

George C. Mullet
Reg. Sur. #5796

GEORGE C. MULLET
Engineer & Land Surveyor
4032 WILSON DRIVE
WOOSTER, OHIO 44691



Deed Vol. 186 Pg. 346

Job No. S-32-73

MAP OFFICE COPY