

3240 Shelly Blvd.
Wooster, Ohio 44691

Land Surveying
Telephone 345-7785

WM. TERRY BURKEY SURVEYING



MILLER TO MILLER SURVEY
NORTH WEST QTR. SEC. 3
TOWNSHIP 9 RANGE 6
BERLIN TOWNSHIP
HOLMES COUNTY, OHIO
COMPLETED JULY 14, 1973

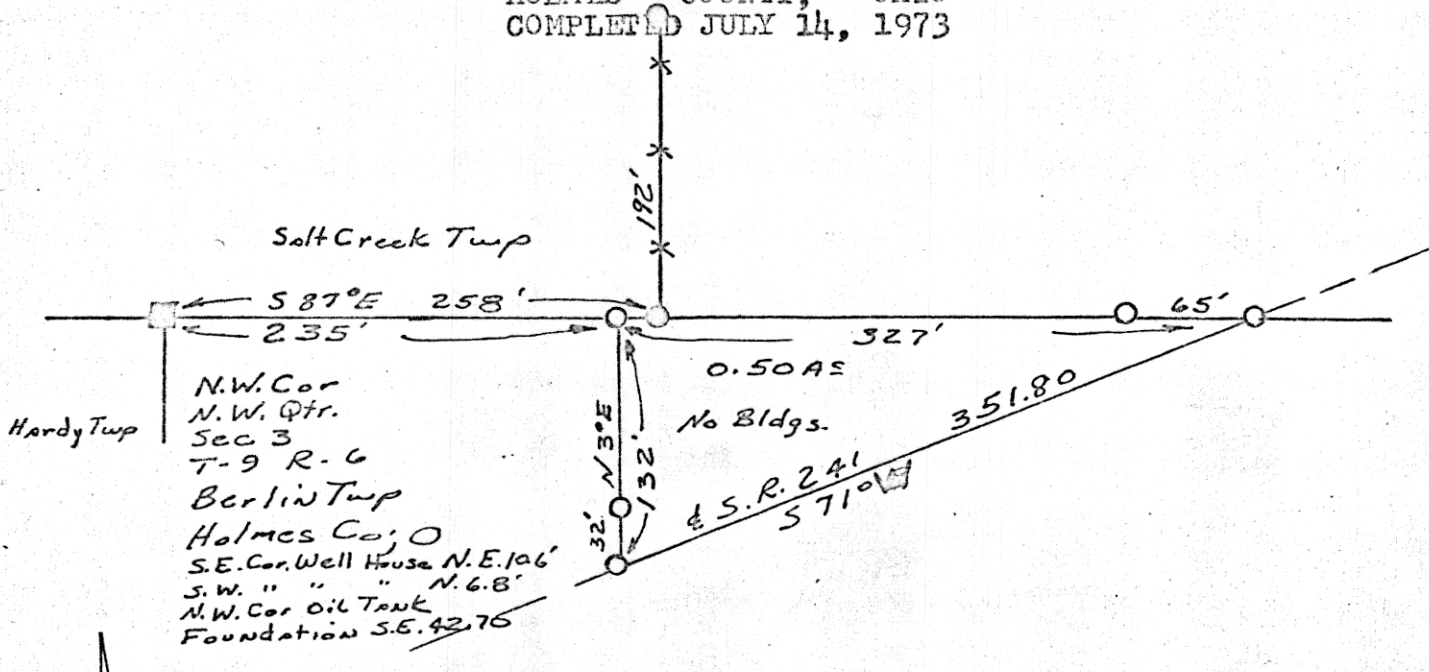

Hardy Twp
N.W. Cor
N.W. Qtr.
Sec 3
T-9 R-6
Berlin Twp
Holmes Co; O
S.E. Cor. Well House N.E. 106'
S.W. " " " N. 6.8'
N.W. Cor Oil Tank
Foundation S.E. 42.76

- Pin Set
- Cor. Post Fd
- Stone Fd

Scale 1" = 100'

160852

I CERTIFY THIS SURVEY MADE FOR ELVINA AND JACOB MILLER TO BE CORRECT TO THE BEST OF MY KNOWLEDGE AND BELIEF.

SIGNED William T. Burkey
WILLIAM T. BURKEY
REGISTERED SURVEYOR #5107
STATE OF OHIO

REC'D: Jan. 29 1974
AT 10:18 O'CLOCK AM
RECORDED: Jan. 29 1974
HOLMES CO. Plat VOL. 7 PG. 195
FEE: \$ 2.00
Richard Graven RECORDER

MAP OFFICE COPY