100720

REC'D: January 8, 1974
AT 3:22 O'CLOCK P.M.
RECORDED: Jan. 9, 1974
HOLMES CO. OH VOL. 7 PG. 187
FEE: $ 2.00
Richard Brown (S.T.) RECORDER

Deed Vol. 186-Pgs. 87, 90, 92.

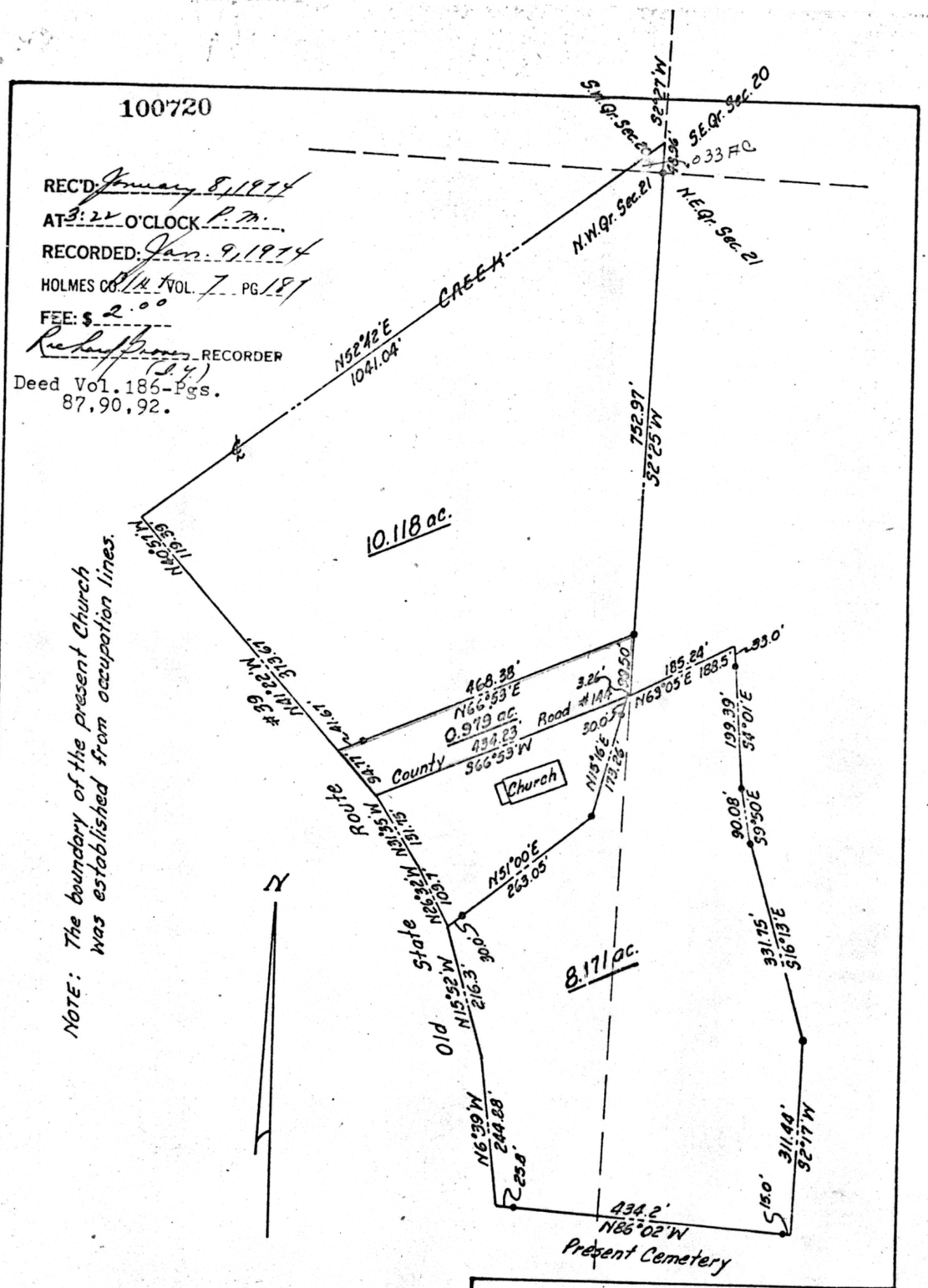

There are no Buildings on subject tract.

MISKIMEN SURVEYING
306 SOUTH BROADWAY
NEW PHILADELPHIA, OHIO

Plat of Survey for
WALNUTCREEK MENNONITE CHURCH

Located in SEC. 20 & 21, T-9, R-4, WALNUT-CREEK TOWNSHIP, HOLMES COUNTY

Scale: 1 IN. = 200 FT. Date 9-19-73
• ~ denotes Iron Pin

CERTIFICATE OF SURVEYOR
I, the undersigned, hereby certify that this map is true and correct.

Charles R. Gordie
Registered Surveyor No. 5521

MAP OFFICE COPY