

3240 Shelly Blvd.  
 Wooster, Ohio 44691

Land Surveying  
 Telephone 345-7785

WM. TERRY BURNEY SURVEYING



MRS. DAN MULLET SURVEY  
 N. E. QUARTER SECTION 8  
 TOWNSHIP 14 RANGE 12  
 SALT CREEK TOWNSHIP  
 HOLMES COUNTY, OHIO  
 COMPLETED NOV. 3, 1973



- Pin Set
- Pin Fd
- Stone Fd

Scale 1" = 200'

S.W. Cor  
 N.E. Qtr.  
 Sec. 8  
 T. 14 R. 12  
 Salt Creek Twp  
 Holmes Co; O.

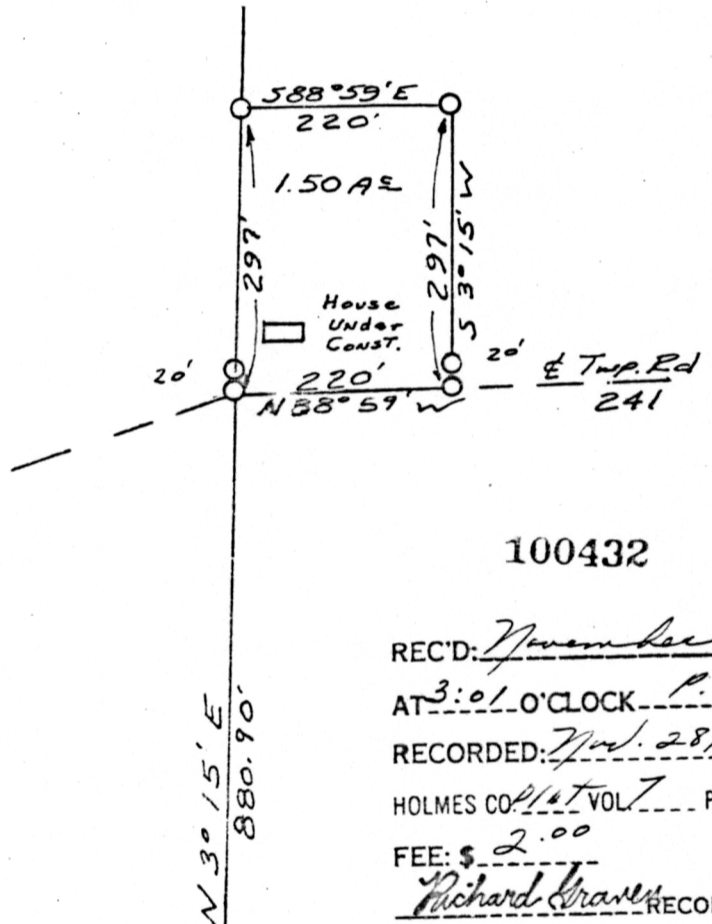
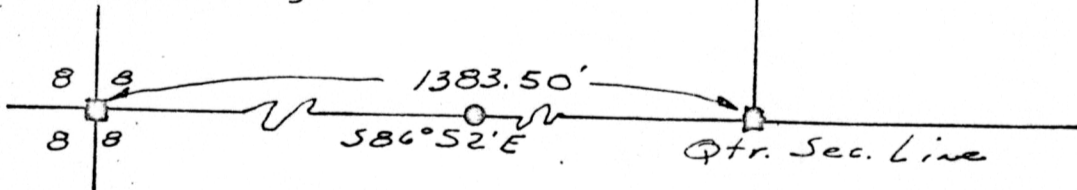

REC'D: *November 27, 1973*  
 AT 3:01 O'CLOCK P.M.  
 RECORDED: *Nov. 28, 1973*  
 HOLMES CO. PLAT VOL 7 PG. 160  
 FEE: \$ 2.00  
*Richard Graves* RECORDER

Deed Vol. 185 Pg. 622

I CERTIFY THIS SURVEY TO BE CORRECT TO THE  
 BEST OF MY KNOWLEDGE AND BELIEF.

SIGNED *William T. Burney*  
 WILLIAM T. BURNEY  
 REGISTERED SURVEYOR #5107  
 STATE OF OH IO

MAP OFFICE COPY