

3240 Shelly Blvd.
Wooster, Ohio 44691

Land Surveying
Telephone 345-7785

WM. TERRY BURNEY SURVEYING



WEBER TO WEBER SURVEY
LOT 36 1ST. QTR. TWP.
TOWNSHIP 9 RANGE 7
HARDY TOWNSHIP
HOLMES COUNTY, OHIO
COMPLETED JUNE 3, 1972

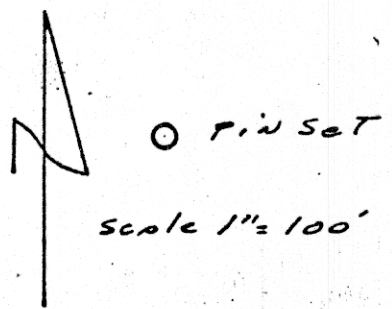

Scale 1" = 100'

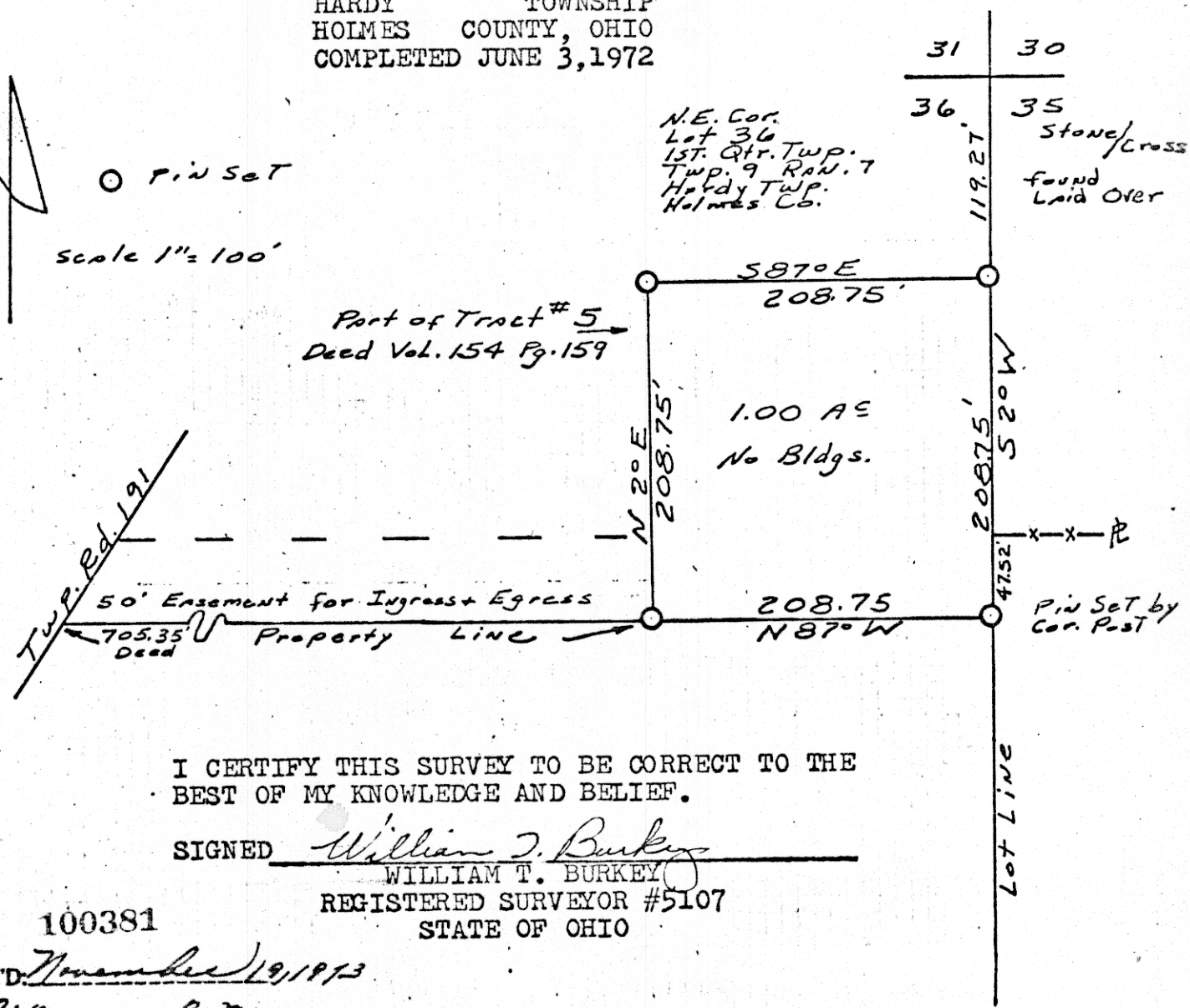

I CERTIFY THIS SURVEY TO BE CORRECT TO THE BEST OF MY KNOWLEDGE AND BELIEF.

SIGNED William T. Burkey
WILLIAM T. BURKEY
REGISTERED SURVEYOR #5107
STATE OF OHIO

100381

REC'D: November 19, 1973

AT: 3:10 O'CLOCK P.M.

RECORDED: Nov. 20, 1973

HOLMES CO. PLAT VOL. 7 PG. 157

FEE: \$ 2.00

Richard Strawn RECORDER

Deed Vol. 185-Pg. 574

MAP OFFICE COPY