

SURVEY PLAN
for

DONALD LEE DOTY & CAROL JOANNE DOTY,
S.W. Qtr. Sec. 18, T9, R9
Knox Twp., Holmes Co.

100327

REC'D. November 9, 1973

AT 2:28 O'CLOCK P.M.

RECORDED Nov. 12, 1973

HOLMES CO. 1/4 VOL. 7 PG. 153

FEE: \$ 2.00

Richard Kraven RECORDER

Deed Vol. 185-Pg. 519

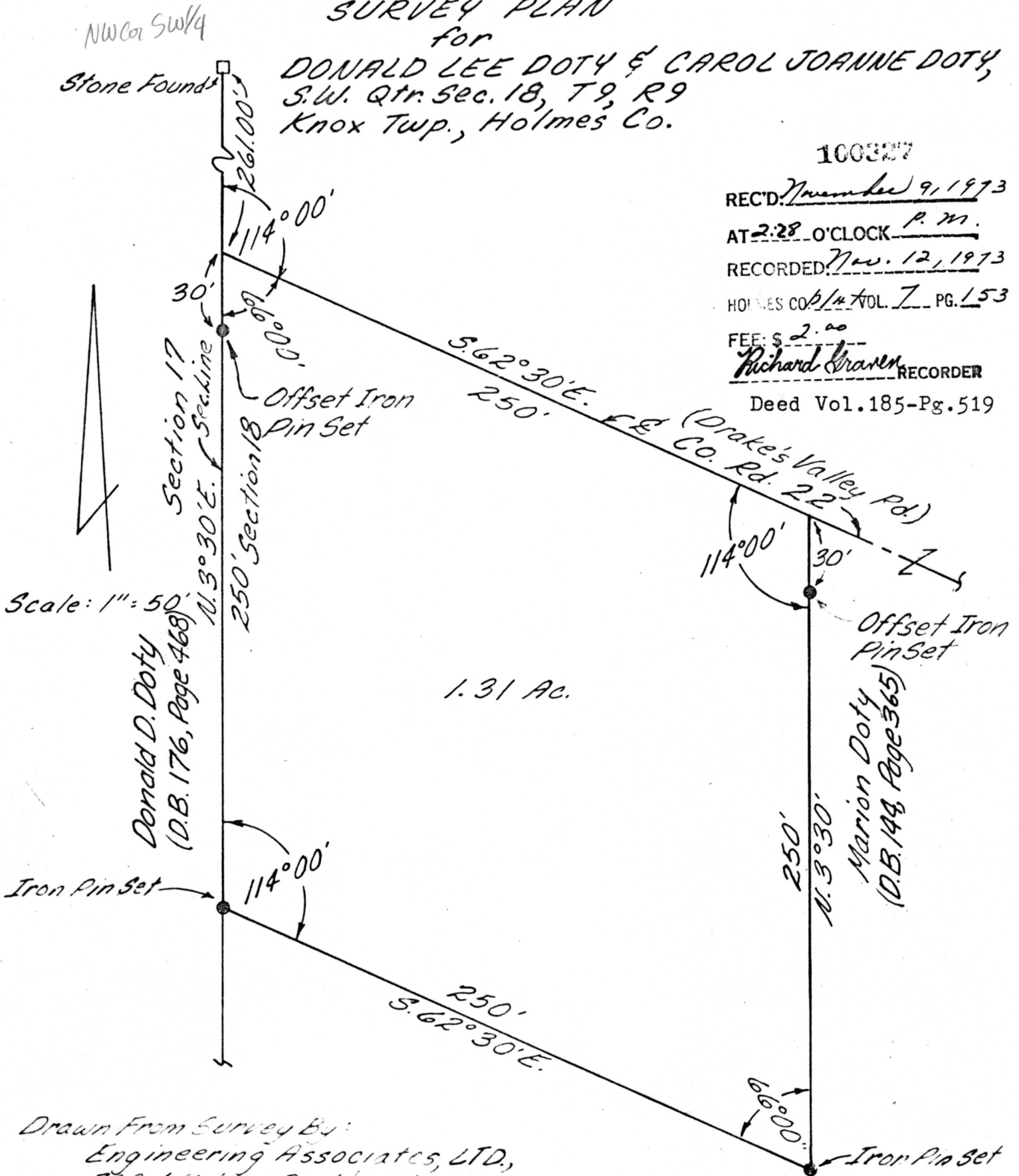

Drawn From Survey By:
Engineering Associates, LTD.,
700 Winkler Dr, Wooster, Ohio

Richard G. Briggs 11/8/73
Richard G. Briggs, Reg. Sur. No. 5367

MAP OFFICE COPY