

*Mc Dough*

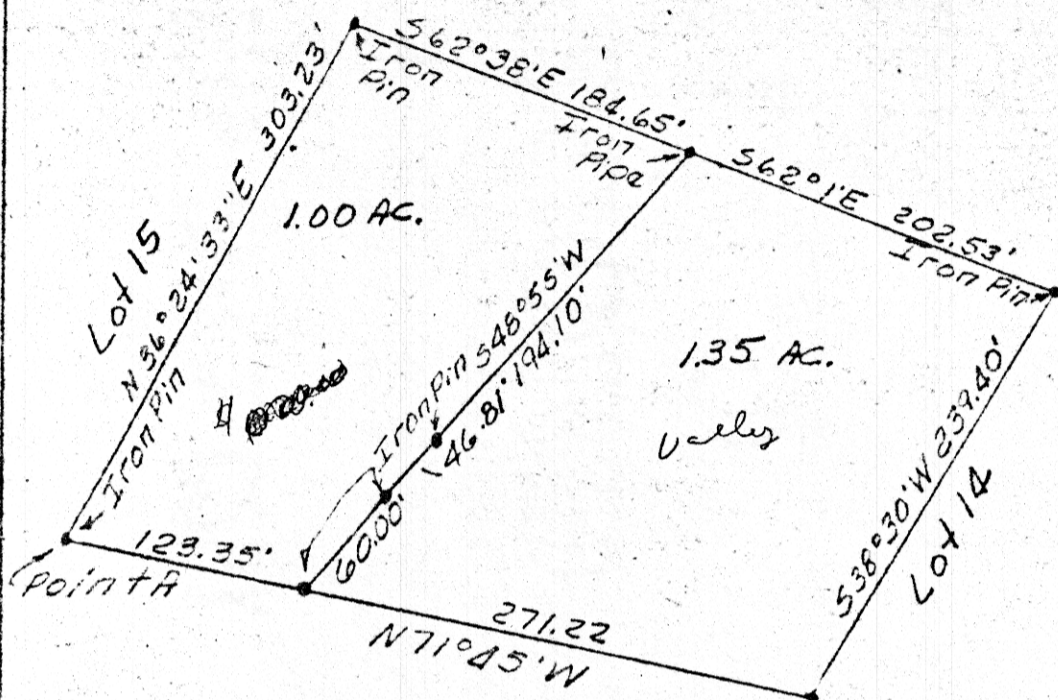

Point A is  $587^{\circ} 14' 5'' E 412.5'$ ,  
 $N 36^{\circ} 24' 33'' E 1611.41'$ , and  
 $553^{\circ} 35' 27'' E 560.00'$  from  
 S.W. CORNER SE. QTR. S11, T9N  
 and R 7 W.

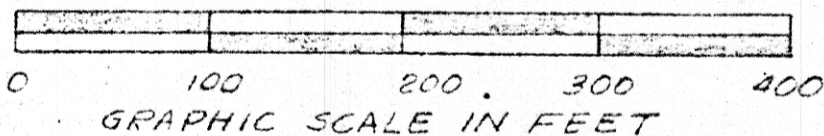

99988

REC'D: *Sept. 26, 1973*

AT *2:13* O'CLOCK *P.M.*

RECORDED: *Sept. 27, 1973*

HOLMES CO. *PLA* VOL *7* PG. *132*

FEE: \$ *2.00*

*Richard Graves* RECORDER

Deed Vol.185-Pg.191

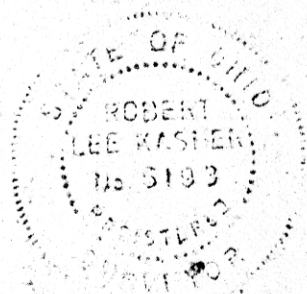

PLAT OF A SURVEY FOR  
 EASTLAND DEVELOPMENT  
 COMPANY  
 situated in Hardy Township,  
 Holmes County, Ohio.  
 KNOWN as part of S.E. QTR.  
 SEC. 11, T 9 N, and R 7 W.  
 Robert L. Kasner  
 Registered Surveyor #5193

MAP OFFICE COPY

*Tom*