

3240. Shelly Blvd.
Wooster, Ohio 44691

Land Surveying
Telephone 345-7785

WM. TERRY BURKEY SURVEYING



E. HOLMES SPORTSMEN SURVEY
SOUTH EAST QUARTER SEC. 17
TOWNSHIP 9 RANGE 6
HARDY TOWNSHIP
HOLMES COUNTY, OHIO
COMPLETED JULY 28, 1973

99930

REC'D Sept. 18, 1973
AT 2:56 O'CLOCK P.M.
RECORDED Sept. 19, 1973
HOLMES CO. PLAT VOL. 7 PG. 130
FEE: \$ 2.00
Richard Craven RECORDER

Deed Vol. 185-Pg. 136

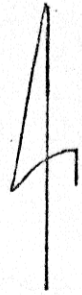
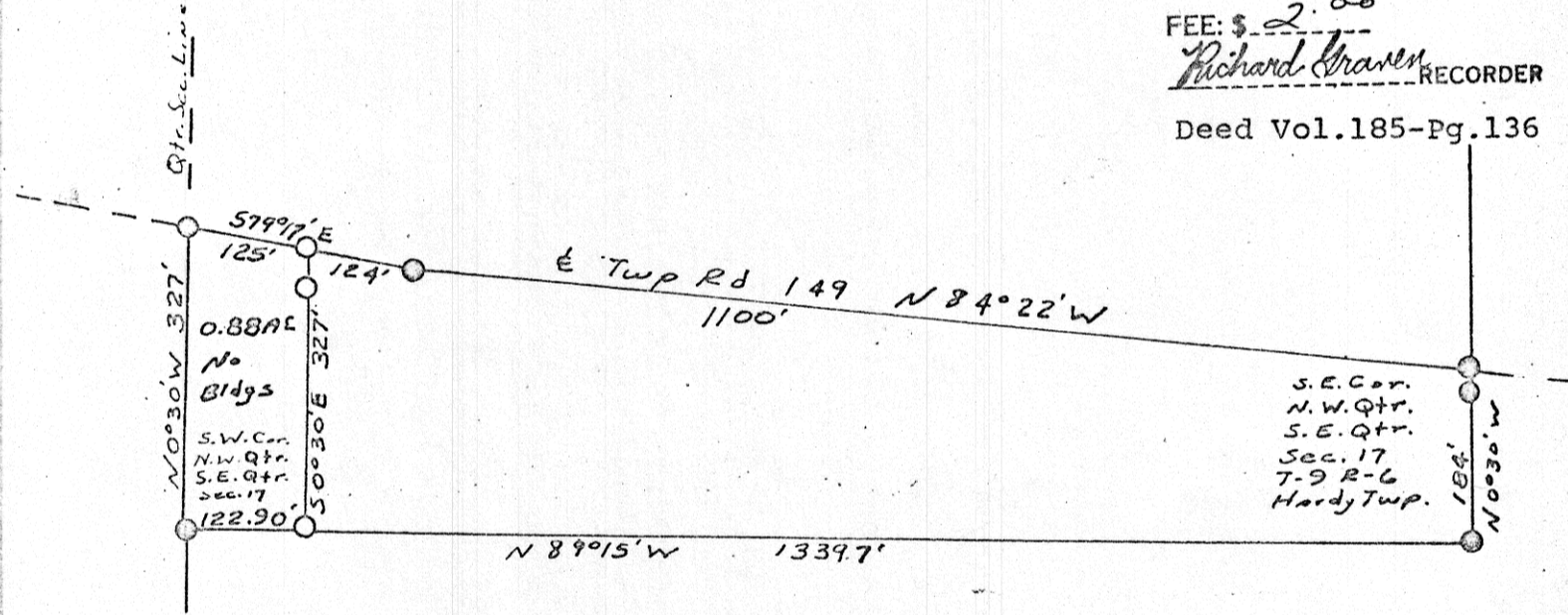

○ Pin Set
● Pin Set in W^m Sellner Survey June 1970

I CERTIFY THIS SURVEY TO BE CORRECT TO THE BEST OF MY KNOWLEDGE AND BELIEF.

SIGNED William T. Burkey
WILLIAM T. BURKEY
REGISTERED SURVEYOR #5107
STATE OF OHIO

MAP OFFICE COPY