

RICHLAND TOWNSHIP
SE. QTR. SEC. 22
TWP. 8 RANGE 9
HOLMES COUNTY
OHIO

JULY 1973

99776

REC'D. Aug. 31, 1973

AT 9:31 O'CLOCK AM

RECORDED Aug 31, 1973

HOLMES CO. PLAT VOL. 7 PG 112

FEE: \$ 2.00

Richard Craven RECORDER

Deed Vol. 184-Pg. 880

SURVEY FOR
GENE HAWKINS

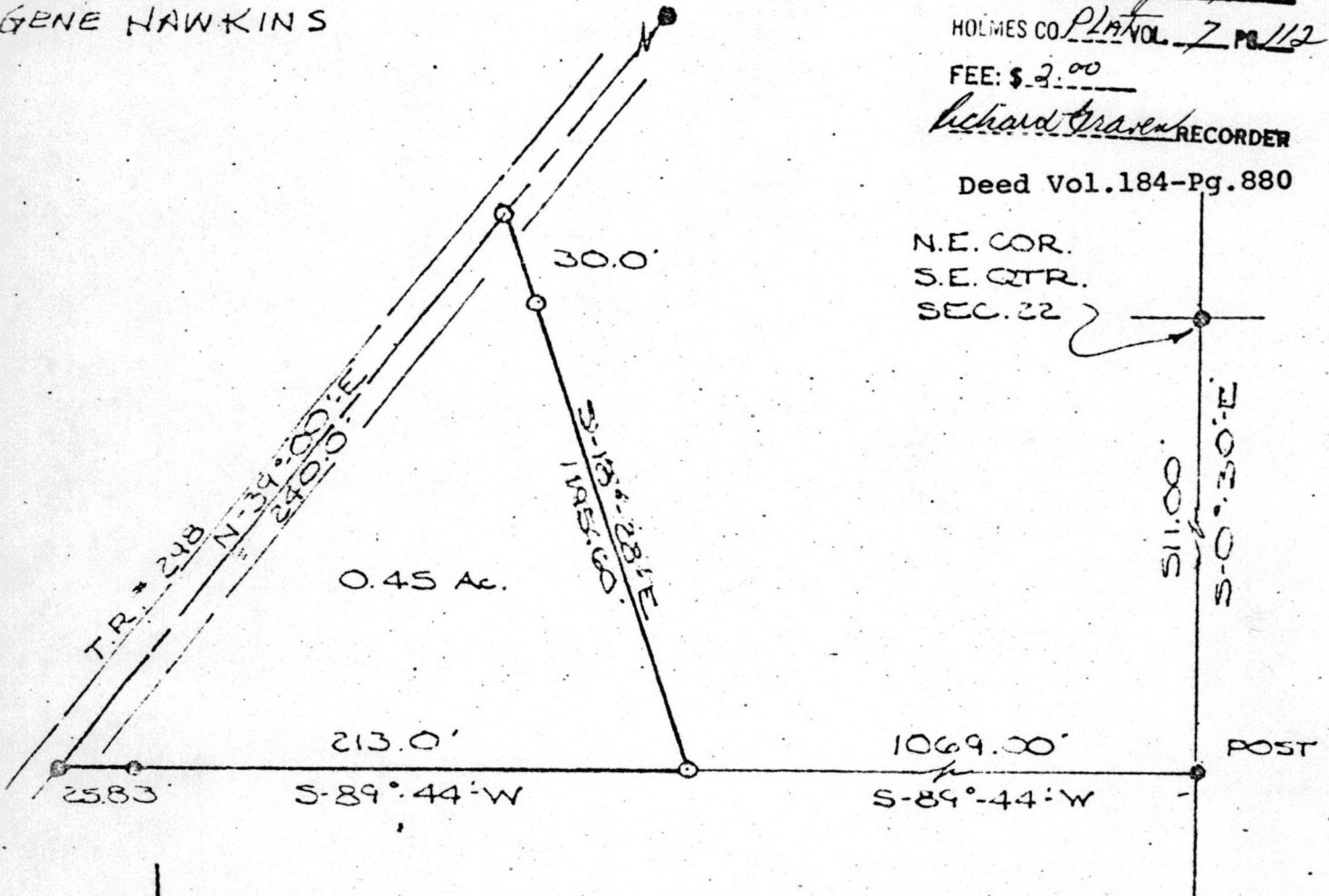

N.E. COR.
S.E. QTR.
SEC. 22

I CERTIFY THIS SURVEY TO BE
CORRECT TO THE BEST OF MY KNOWLEDGE.

Glyde E. Purdy
GLYDE E. PURDY R.S. # 4900



SCALE 1" = 60'

- I.P. FOUND
- I.P. SET

Steve M. Ladden

MAP OFFICE COPY